WANT ADS
Phone
B1234

THE LINCOLN STAR

Nebraska's Best Newspaper

HOME EDITION

TWENTIETH YEAR | LINCOLN, NEB. —SATURDAY, APRIL 29, 1922. | TWELVE PAGES | TWO CENTS

OFFICERS KILLED BY GREEKS

3 DEAD IN GUN FIGHT

Out of Greatest Flood Into Worst Pistol Battle in Its History Experience of Village of Frederick, Illinois, Friday Night.

POLICE CAPTURE 28 MEMBERS OF GANG

Sheriff and Two Deputies Shot Down by Volley From Boxcar Homes of Greek Laborers on Levees—Possemen Scour Surrounding Country.

(Associated Press.)

BEARDSTOWN, Ill., April 29.—Out of the greatest flood in its history into the center of the greatest shooting affray it has ever experienced, the city of Beardstown and the village of Frederick, separated by the swollen Illinois river, were joined today in an attempt to exact justice for the killing at Frederick last night of Sheriff Edward Lashbrook and Deputies Carl Neff and Frank Utter of Schuyler county.

Twenty-eight Greek section hands are charged with the killings.

Deputy Kelly, the only survivor among the county forces explained that the section hands mistook the peace efforts of the sheriff's men when the latter approached a box car settlement and opened fire under the misapprehension that they were besieged.

Rif-raff elements of the levee district objected to the presence of the foreigners in the community and had molested the workers constantly since their arrival a few days ago, harassing and bantering them as they worked. Kelly explained that a clash between the two elements was feared and that the officers were sent to Frederick in an attempt to prevent an outbreak. The approach of the county officers was the signal for the barricaded workers to open fire following which a general shooting took place.

Sheriff Lashbrook with three deputies approached the Greeks' boxcar home last night to arrest them. A volley rang out as the quartet stepped on the station platform. Three of the four fell. Deputy J. M. Kelly jumped to safety behind the station. From that point, he says he saw the Greeks rush to a C. B. & Q. passenger train which had just pulled into the station, as the shooting ceased. Others ran in the opposite direction.

Across the river, Chief of Police Robert Patterson and four policemen waited for the train, sensing the trouble. The Greeks literally jumped into their arms. Four of them made a wild effort to escape. They plunged waist deep into the water in Beardstown's streets.

Chief Patterson headed the twenty-eight captured toward the city jail.

Guards about the place were quadrupled and every precaution was taken to prevent possible violence.

In Frederick, meanwhile, Coroner Fred Harvey and State's Attorney Morning arrived from Rushville and an inquest was begun.

Deputy Kelly asked that the inquest be postponed in order that he might turn all his energy in getting the men still at large. His request was granted and the hearing postponed until 9 o'clock at Rushville. He headed the posse which killed one man outside Frederick at 2:30 a. m. Another was arrested at Browning, five miles up the river.

Utilities Have $3,000,000 Worth of Coal Stored

Regardless of the amount of coal in storage utility operators are using oil as far as possible for power purposes, thus making a demand for oil that is stimulating the trade with a consequent lift in prices.

Nebraska utility companies are carrying an estimated $3,000,000 worth of coal in dead storage against the exigencies that may result from the present strike. The season is so far advanced that householders will not be seriously inconvenienced for fuel, but if the strike goes far enough to exhaust the coal and oil that the utilities have on hand the effect will be immediate in a hundred thousand homes.

Warns Against Wearing Glass Eye for Years

LETHBRIDGE Alberta, April 29—If you're the "wearer" of a glass eye and have "worn" it for years, profit by the sad case of Robert Folsom and get a new optic.

Folsom, a teacher, is reported slowly recovering here today following the explosion of his glass eye yesterday afternoon. Wearing away of the thin glass until gases formed within it, burst the shell, and caused the blast, physicians said.

School had ended for the day and Folsom had turned to speak to the janitor when the delicate glass exploded, striking the optic nerve. Fragments were removed only with great difficulty by doctors.

Wife No. 1 Ready to Adopt Infant of Wife Number 2

DETROIT, Mich., April 29.—Mrs. Florence G. Orton, first wife of William G. Orton, confessed bigamist, may adopt the child of the second Mrs. Orton if by doing so she can save her husband from prison, she said yesterday, after Orton pleaded guilty to the charge of bigamy. Orton claims he married Miss Hulda Nicholas who filed the charge to give her child a name. He was admitted to $2,000 bond pending a report on the case next Tuesday by the probation department.

"I still love my husband," the first Mrs. Orton, who is the mother of three children, said.

SETS NEW HIGH MARK

157 Building Permits Issued in Lincoln During Month of April — Estimated Cost of New Structures $309,135.

All records for the number of building permits issued in Lincoln in one month were smashed in April with a total of 157 permits issued up to noon Saturday. The highest previous record was in March this year, with a total of 136. With four hours to go on, it was expected that the total for April would be at least 160.

The total for the 157 permits was $309,135, which was not as high as it has been many other months when permits were taken out for schoolhouses and other large buildings. Of the permits issued in April, approximately one-half were for new residences or remodeling residences, about 10 per cent for business buildings and the remainder for garages, many of which are rather elaborate affairs and will be used as residences for at least a year or two.

The largest permit issued in April was issued the last day, for the new Tabernacle Christian church, 2200 South street, to cost $30,000.

RANKS OF GRAND ARMY GROW THIN

State G. A. R. Organization Loses 173 Members During Past Year.

Veteran Order Now Has 1,887 Members and 154 Posts in Nebraska.

A net loss of 173 members to the G. A. R. in Nebraska during 1922 is shown by the annual statistical report of State Adjutant Harmon Bross, which will be presented at the annual encampment in May. The enrollment on December 31 last was 1,887, compared with 2,068 one year previous.

The organization gained 95 members in 1922, but lost 268, of which number 178 were deaths. Of the new memberships, 20 were mustered in, 19 transferred from other states, and 56 reinstated. The losses included 58 suspensions, 24 tranferred to other states, and 8 honorably discharged.

There were 154 posts on the rate indicated, a net decrease of five within the annum. Six posts were dropped, at Gandy, Odell, O'Neill, Palmer, Plattsmouth and Rising City. The membership of three of these posts was entirely wiped out by death.

A new "Old Guard" post was established in Omaha, absorbing three of the other posts. At O'Neill a post which had gone out of existence a number of years ago was reorganized.

In a financial way, the state G. A. R. collected from all sources last year the sum of $5,949 and disbursed $3,164. Its previous cash balance of $18,149 was thereby increased to $20,934. Besides this, the state organization has equipment worth $292 in its Lincoln headquarters. The relief fund contains $211.

The total value of property owned by the different local posts is given as $64,300.

Willing to Pay More for Rapid Delivery by Air

WASHINGTON, April 29.—Business men generally would be willing to pay extra postage on air mail provided quick and certain delivery could be guaranteed, representatives of the Aeronautical Chamber of Commerce and other organizations told the house postoffice committee at a hearing on the Steenerson bill which would authorize star routes through the sky.

Investigation by the aeronautical body, showed, said Luther R. Bell, that there was a demand for service between a number of points, including Omaha and Kansas City, to Galveston, Tex. One of the most useful routes suggested, said he, was one from Minneapolis and St. Paul, to Lake Charles, La., via Omaha, establishing a fast forth and south connection with Gulf and South American steamship lines.

GRILL LOVER OF GERTRUDE HANNA, DEAD CHOIR GIRL

Assail Man With Questions Until Early Hours of Morning Without Confession.

Case Will Be Submitted to Grand Jury, State's Attorney Says.

(Associated Press.)

HOOPESTON, Ill., April 29.—Information obtained through a night of grilling of John Wyman, 36, a well-to-do farmer in connection with the mysterious death of Gertrude Hanna, 25, whose body was found Thursday in the basement of the untenanted parsonage of the First United Presbyterian church here, will be placed before the Vermillion grand jury, May 15, state's attorney John H Lewman announced this morning. During thirty-six hours of almost constant questioning, Wyman stubbornly insisted that he was innocent of murdering the young woman, but admitted that he was the father of her child, which would have been born in a few weeks, the state's attorney announced.

All authorities working on the case have virtually agreed upon the murder theory, although the exact cause of death had not been ascertained.

Report of Physicians.

HOOPESTON, Ill., April 29.—As Hoopeston authorities today continued efforts to penetrate the mystery surrounding the death of Miss Gertrude Hanna, 25-year-old school teacher, whose body was found Friday in an unoccupied parsonage here, it developed at Chicago that the young woman in 1919 was classified in the Cook county psychopathetic hospital as a paranoiac.

Still undecided as to the cause of Miss Hanna's death, the officers questioned John C. Wyman, nearly all night. Wyman is a retired farmer, reputed to hold considerable wealth and was formerly a resident in the Hanna home and said to have been at one time, fiance of the young woman. Another man, whose name officers would not divulge, was to be questioned.

Said Was Unhappy.

At the Chicago psychopathic hospital, Miss Hanna was said to have remarked: "I am so unhappy. The folks at home seem to have no confidence in me. I get careless. I steal little things and think nothing of it. I just don't care."

Her record at the hospital showed she had ordered a revolver "to protect her from a man she believes is following her."

Questioned as to why she came to the hospital, she closed her eyes and dazedly answered:

"My father doesn't like my friend, and he doesn't like my father."

She suddenly closed her eyes during the questioning and said:

"I hear so many voices, but I cannot understand."

Jail Brother-in-Law of Dead Show Owner Murdered March 10

BURLINGTON, N. J., April 29.—Harry C. Mohr, brother-in-law of John T. Brunen, circus owner, who was shot and killed on March 10 in his home at Riverside, N. J., was arrested today in Camden, N. J., in connection with the killing.

National Funeral for Paul Deschanel

PARIS, April 29.—Ex-President Paul Deschanel, who died yesterday after a long illness, will be accorded a national funeral, according to plans today. The entire cabinet will attend in a body.

Former Pug Buys Small Grape Farm

FRESNO, Cal., April 29.—Tommy Ryan, former middleweight champion boxer of the world today closed a deal for forty acres of grape land at Skaggs Bridge, near here.

Ryan is living in Los Angeles, but probably will come to Fresno soon to give his ranch personal attention.

Warcraft Protects British Subjects

LONDON, April 29.—British warships have been dispatched to Tien Tsin to protect British subjects in the Chinese war, according to a dispatch from Tien Tsin today. They are expected to arrive today.

Bank Reserves Show Increase

NEW YORK, April 29.—The actual condition of the clearing house banks and trust companies for the week shows that they hold $13,411,820 in excess of legal requirements. This is an increase of $4,541,550 from last week.

BOX SUPPER.

(Special to The Star.)

PRINCETON, Neb., April 29.—The Princeton high school gave a box-supper and program n. M. W. A. hall Friday evening which was well attended. The proceeds from the afair amounted to severty dollars which is to be used for high school purposes.

RUSSIANS TIRED OF WAITING FOR REPLY TO NOTE

Tchitcherin Says Will Resume Original Position Unless Answered Soon.

Special Committee Tries to Harmonize Differences Between French and British.

(Associated Press.)

GENOA, April 29.—Foreign Minister Tchitcherin of Russia today sent Premier Facta of Italy as president of the economic conference a note expressing dissatisfaction of the Russian delegation with the delay in replying to its note of April 20 and saying the note would be withdrawn and the Russians would resume their initial position unless they were assured that credit necessary to restore Russia would be granted.

Trying to Harmonize Enyoys.

GENOA, April 29.—In line with Prime Minister Lloyd-George declaration that the new allied proposals to the Russians must be considered as a whole, a special drafting committee was endeavoring today to frame a document which would harmonize the difference in the demands submitted by the British and French delegations.

The preamble was completed last night and the remainder of the drafe was expected to be ready for submission to the full subcommission on Russian affairs, scheduled to meet today. While the French document stated that "agricultural reconstruction should come before other things," the British program dealt more fully with credits for Russia, favoring reduction of her war debt and conceding that foreigners formerly owning property in Russia be granted the use of it instead of a return to actual ownership which would conflict with the soviet principle of notionalization.

France would demand that, if private property cannot be restored, the owners be given indemnity. The French further desire an arrangement for payment of interest on the Russian state bonds. Failing an agreement before December 31, next, the matter would be decided by a mixed arbitration tribunal with an impartial chairman

The correspondent of the Central News says he learns that the British drft of proposals to Russia set forth eight points, the principal of which is that Russio shall recognize all her debts andafteramoratorium of five years, pay 2 per cent interest for five years, and then 4 per cent for another five years.

The document does not specify that Russia must accept the proposal of private ownership, but demands long leases of private property to its former owners. A credit scheme to finance trade would be favorably considered if Russia acrepted the proposals.

M. Tchitcherin, chief soviet delegate at first refused to comment on the proposals, according to the correspondent an then, looking at the French draft, he shook his head as though dismissing it entirely.

Louis Barthou, chief French delegate, took occasion yesterday formally to deny rumors that he intended eto quit the conference.

MAIXNER SEEKING TO GAIN BIG SUM

Suit on Certificates of Deposit Reaches Supreme Court.

Whether $13,000 of post-dated certificates of deposit issued to Charles Maixner by the American State bank before its failure is valid claim against the state guaranty fund has been put up to the Nebraska supreme court for a decision. The district court of Lancaster county held that these certificates were irregularly issued and therefore not collectible as against the guaranty fund.

An appeal has been taken from the decision by Maxiner, who is now in the penitentiary, and his business associates in the old Bankers' Automobile Insurance Co., who stand to lose the $13,000 if it is not paid out of the guaranty fund.

Notes for that amount were taken by Maixner in payment for Bankers' Fire stock which he sold. These were turned over to the American State bank in exchange for certificates of deposit, the latter being dated ahead after the notes fell due. Payment has been resisted on the notes.

River Casts Up Body of Woman

OKLAHOMA CITY, Okla., April 29—The body of a poorly dressed woman, about 35 years old, was taken from the Canadian river here today. It was in a state of decomposition but police were investigating a possible murder tory.

Persons near the river last Wednesday night heard a woman screaming "murder, help, help!"

Efforts were being made to dentify the body this afternoon.

Body of Woman Found in Lake at Dallas, Texas

DALLAS, Texas, April 29—The body of Mrs. E. B. Balsom, wife of the president of the Dallas Transfer company, was found floating in Oak Lawn Lake today. She left her home last evening and a search which resulted in finding the body was made when her husband reported her absence this morning.

Police were investigating to ascertain whether she was a victim of foul play.

CAMP KIWANIS TO OPEN ON JUNE 11

Mrs. Winter and Lola Duncan Will Have Charge of Summer Outing.

Camp Kiwanis on the Blue river at Milford, summer camp for Lincoln girls under the auspices of the Campfire Girls, will open on June 11. Mrs. Fred Winter, last year's hostess, will again have that position this summer, and Miss Lola Duncan, City Camp Fire executive will be camp director. Fifty girls will be taken at one time for a week or more at a minimum cost

Councillors for the camping season as elected at a meeting of the city Camp Fire council at the Chamber of Commerce Saturday are the following: Irma McGowan, Mary Shepherd, Rita Atkinson, Ellen Willis, Daisy Graves, Martha Heiner, Betty Wilson, Helen Husted, Mabel Lairley, Margurite Roper, Marie Snavely, Dorothy Williams, Geneva Freeman, Elizabeth Wilcox, Bessie Stansbury, Bernice Balance, Lea Jane Carr, Martha Curtis, Irene Springer, Elsie Burke and Betty Ridell.

"BUDDY" GETS A LICENSE TO WED

But Hyers' Son Won't Become Benedict Until He Lands Job.

Francis Hyers, son of State Sheriff Gus Hyers secured a license Friday evening in Council Bluffs, Ia., to marry Miss Ruth Webb, 700 South Eighteenth street, according to a report from Council Bluffs, and confirmed by the state sheriff.

"Yes, 'Buddy' got the license," the state sheriff admitted, "but I don't know when the wedding will be as 'Buddy' is waiting until he has a position. He has one promised, I understand."

According to the Iowa law, young Hyers will have to take his bride back to Council Bluffs where the license was issued, to have the ceremony performed.

Miss Webb did not accompany young Hyers to Council Bluffs Friday.

Judge Evens Score With "Oz" Black Who Caricatured Police

"Oz" Black, Lincoln Star cartoonist drew a fine of $5 and costs, a total of $9.70 in police court Saturday morning, on a charge of speeding down Eleventh street Friday morning, according to Officer Gross, who made the arrest. Before imposing the fine Police Judge H. J. Whitmore recalled to "Oz's" memory a number of cartoons in which members of the police court and police force were at different times caricatured.

"I ought to make the fine heavier," Judge Whitmore said, "because of the partiality you have shown. You have 'picked' on Major Gross, Officer Nichols, Captain Ellis and even this court, and have totally overlooked Officer Schneible and Captain Anderson in your various cartoons. You should remedy that at once."

"Oz" promised to make amends, as he paid his fine.

Police Judge H. J. Whitmore also imposed $5 fines on eight others charged with speeding. They were E. W. Dickman, 127 North Seventeenth street; J. Turner, 1649 South Twenty-fifth street; Henry H. Herzog, 126 West F street; O. W. Timm, 1241 South Tenth street; George Cunningham, 1437 S street; D. F. Hyde, 444 South Twenty-ninth street; T. W. Schramm, Normal and C. F. Adams, 1700 E street.

Bryan Speaks in Lincoln Tonight

W. J. Bryan was in Omaha Saturday afternoon on his way to Lincoln where he will speak this evening at the democratic banquet at the Grand hotel. Dr. P. L. Hall will be the toastmaster.

Several Injured in Riot at Mine

UNIONTOWN, Pa., April 29.—Four policemen and half a dozen strike sympathizers were injured in a riot at mine No. 1 of the Tower Hill Coal and Coke company ten miles from Uniontown today. Fifty or more arrests were made, the prisoners being brought to Uniontown.

FROST NEED NOT TAKE TREATMENT

Court Overrules Compensation Commissioner on Order Made.

Insurance Company Must Continue to Pay Injured Workman.

District Judge E. J. Clements handed down a decree Saturday morning in which he refused to require Jack Frost to submit to surgical treatment in order to reduce Mr. Frost's disability.

The bones in both Frost's legs were crushed below his knees while he was employed by the Nebraska Material company, December 26, 1920. Frost was paid $15 a week disability compensation by the United States Fidelity & Guaranty company from the date he received his injuries until April 7, 1922. The state compensation commissioner directed Frost to submit to surgical treatment to reduce his disability. Frost refused and appealed to the district court.

The injured man claimed he was not in physical condition to undergo treatment, and Judge Clements found that there was not sufficient ground shown in the trial to require Frost to abide by the compensation commissioner's order.

The judge found that Frost's disability was 66 2-3 per cent total. Judgment was entered in Frost's favor against the United States Fidelity & Guaranty company for $15 a week from April 7, 1922 until Saturday, $13.33 a week for 300 weeks from Saturday and $9 a week during Frost's lifetime.

PEARSON WANTS HIS OLD PLACE

Files as Democratic Candidate for Lieutenant Governor.

James Pearson of Moorefield has solved the mystery as to his political intention by filing on the democratic ticket for his old place as lieutenant governor. Whether he intends to give the progressive party the go-by or try to win a fusion nomination is not indicated in his latest communication to the secretary of state.

Pearson sends in from Moorefield his personal application as a democratic candidate, together with a receipt for his filing fee paid to the treasurer of Frontier county. Just a few days ago, he wrote to Secretary Amsberry asking about the legal requirements for a third party filing.

Amsberry replied that if he expected to run for a state office on the progressive ticket he would have to get a petition signed by 272 of the persons who met at Grand Island last December and formed that party. T. J. Ellsberry of Grand Island is already in the field for lieutenant governor as a progressive.

There are now two democratic candidates for lieutenant governor, the other being Cass G. Barns of Albion, who filed Friday afternoon.

1923 Convention of Alpha Gamma Rho in Lincoln

WADISON, Wis., April 29.—The Alpha Gamma Rho fraternity at its national convention here today voted to hold the next annual meeting at Lincoln, Neb., in April, 1923.

Warning Against False Propaganda

WASHINGTON, April 29.—Prohibition Commissioner Haynes today issued a formal statement warning the public to be on guard against well defined propaganda, which seems to be nationwide, falsely alleging that enforcement of the eighteenth amendment is failing in results.

"The truth is," Haynes declared, "that it is being enforced and its enemies are increasing their propaganda and this fact alone is evidence that the shoe is pinching."

Long Term for Pisgah Robbers

LOGAN, Ia. April 29—R. C. Beatty, Al Fiori and D. D. Goodwin, self confessed bandits who robbed a bank at Pisgah, Ia., two months ago, were sentenced this afternoon. Beatty was given ten years and the other two twenty years each at Fort Madison prison. All live in Council Bluffs.

Howard Green also of Council Bluffs, was sentenced to ten years in prison for the robbery of a store at Persia, Ia.

Predict Showers for Coming Week

WASHINGTON, April 29—Weather outlook for the week beginning Monday:

Upper Mississippi and Lower Missouri valleys. Considerable cloudiness; normal temperatures and showers occasionally.

THE WEATHER.

LINCOLN, Nebr., April 29.—Forecast for tonight and Sunday:

For Lincoln and Vicinity: Partly cloudy tonight and Sunday; slightly warmer tonight

For Nebraska: Increasing cloudiness and warmer tonight, probably unsettled Sunday.

The temperatures:

7 a. m.	45	11 a. m.	59
8 a. m.	50	12 noon	61
9 p. m.	53	1 p. m.	63
10 a. m.	56	2 p. m.	64

Wind velocity at 12:30 p. m. today, 11 miles per hour.

Weather throughout the state at 7 a. m. today, partly cloudy in northeast and northwest.

Highest temperature a year ago today, was 64; lowest, 36.

	Dry Bulb	Wet Bulb	Rel. Hum.
7:00 A. M.	45	43	87
12:30 P. M.	62	47	28

SUN AND MOON.

Sun rises, 5:27 a. m.
Sun sets, 7:21 p. m.
Moon rises, 7:19 a. m.
Moon sets, 9:53 p. m

GIVES UP PROPERTY

Raeville Banker Turns Over Realty to Make Up Alleged Shortage—Forgery Charge May Be Reduced to Single Count.

Information received by Trade and Commerce Secretary J. E. Hart from Albion is that M. J. Ramaekers, cashier of the Farmers' State bank at Raeville, will make an assignment of his residence property and some Texas and Colorado lands in order to square his accounts with the bank. The other directors of the bank have delivered a joint note for $70,000 to a man named Donohue as trustee, in order to protect the institution and their own liability as individuals.

Should things be worked out on a basis satisfactory to the state officials Ramaekers will probably be allowed to plead to one single count of forgery. He is now held in jail at Albion on a complaint charging him with making out a note for $2,790 and attaching Bernard Bothe's name to it.

Ancient Divorce Decree Required in Pension Case

(Special to The Star.)

COLUMBUS, Nebr., April 29.—Record of a divorce decree granted forty-six years ago was unearthed in the office of the clerk of the district court. On the strength of the record hinges the question of whether or not Mrs. W. A. Doggett of Lincoln will be granted a widow's pension by the federal government. In 1876 Emma J. Doggett was granted a divorce from W. A. Doggett by Judge George W. Post in the district court here. Doggett later remarried and since his death his second wife has applied for a widow's pension he having been veteran of the civil war. The government refused to allow the pension until she should submit proof that his first wife would have no right of claim to it.

Lincoln Boy Scout Camp Opens June 11 at Beaver Crossing

Lincoln's Boy Scout camp will open Jupne 11 at Beaver Crossing, according to announcement by the city scout council, which met at the chamber of commerce Saturday noon. The camp director has not been definitely selected, but "Dad" Dennison, known to many Lincoln boys, will be chief cook. The rates this year will be the same as last, $5 per week. The camp was held at Beaver Crossing for seven weeks last summer with an average attendance of fifty scouts The council expects to keep the camp open all summer this year.

Mrs. Lelia Adams Seriously Ill of Acute Appendicitis

Mrs. Lelia Adams, club editor of The Lincoln Star, and a well-known teacher in the Lincoln schools, was taken seriously ill Friday morning as a result of an acute attack of appendicitis.

Mrs. Adams was taken to St. Elizabeth hospital Saturday morning for an operation. Reports from her bedside Saturday afternoon were that she had recovered from the operation and was resting easier.

To Employ Radio in Taxi Service

CHICAGO, April 29.—Distribution of taxicabs where the calls are the heaviest will be made by radio, according to announcement of a Chicago taxicab company. Contracts for the installation of radio phone transmission plants at the company garages and in the 25 cabs used by the traffic superintendents will be let today.

The system will enable the central office to keep the cars moving where they are needed, to notify drivers when trains are late and to improve the efficiency of the service in general. It is predicted that radio service will increase the efficiency 10 to 40 per cent and do away with the idle time on the stands.

WANT BABE RETURNED

Mr. and Mrs. Charles Dolezal Who Gave Infant to Childless Couple Now Seek Its Legal Custody.

FAMILIES ENTERED INTO AN AGREEMENT

Little Tot to Remain in New Home Until Judge Morning Decides Case—Mrs. Hammond Wants to Keep Boy.

Ten weeks ago Mr. and Mrs. Charles Dolezal, 1839 O street, gave their two-weeks-old child, Harold, to Mr. and Mrs. William Hammond, who live near Nineteenth and N streets "for keeps." Now the Dolezals demand the baby back and the Hammonds, who are childless, refuse to give the baby up.

The two families appeared in juvenile court before District Judge W. M. Morning, who will decide who shall have the baby.

Mrs. Hammond is a French war bride. She brought the disputed baby into court and made a dramatic appeal to keep him. She said she had grown to love and think of the baby as her own.

The Dolezals signed a paper, February 21, giving Harold to the Hammonds, the latter agreeing to all legal rights and acts and to care for and support the child as their own. Mr. and Mrs. Dolezal relinquished the infant because they have three other children and were not able to care for and support Harold as he should be, the agreement states.

Nevertheless, Mr. and Mrs. Dolezal have changed their minds and now want Harold returned. The agreement was not made a court order or made before a notary public. However, it was signed by both the Dolezal and Hammonds and two witnesses.

Judge Morning took the case under consideration for two weeks pending an investigation. In the meantime the child will remain with Mr. and Mrs. Hammond.

WANTS ACCESS TO RAILROAD RECORDS

Osborne Asks Carriers Permit Assessors Scrutinize Livestock Shipments.

To Assess Farmers on Animals in Their Possession on April 1.

State Tax Commissioner Osborne has addressed a letter to the general headquarters of each railroad company operating in Nebraska, asking them if they will not please have their station agents allow county assessors to go over the records of live stock shipments, so that animals in possession of farmers or buyers on April 1 can be listed for taxes, even though they may have been sold and shipped since that date.

The local agents, Osborne says, have been refusing to let assessors examine the records. He requests that a letter be furnished him, which can be sent to the assessors; directing the agents to permit this. It is ipossible for local assessors to check up live stock ownership in any other way, Osborne asserts.

He assures the railroad companies that he has no disposition to abuse the privilege, if granted, and that he will not make public the information so obtained, except as it may be necessary in the administration of tax matters

Claims Estate of Virginia Rappe

LOS ANGELES, April 29. — Virginia Rappe, motion picture actress in connection with whose death Roscoe C. (Fatty) Arbuckle, film comedian was tried in San Francisco three times, for manslaughter, being acquitted the last time, left an estate of $134.

That was revealed here today upon receipt of a letter from Carl E. Swanson of Trevington, Ala., a claimant to the estate.

Negro Convict Has Dreams of Great Wealth

JEFFERSON CITY, Mo., April 29—D. H. Hayes, negro convict, serving a three year term for forgery in the penitentiary here is dreaming of millions today. Oil has been discovered on land he owns in Oklahoma, according to information reaching the penitentiary and sums described as "fabulous" have been offered for exploitation rights.

According to a letter from a legal firm in Oklahoma City the land is worth $4,000,000.

Despite his prospective riches Hayes is not at all excited. He has two and one-half years to serve.

NewspaperARCHIVE®
NewspaperARCHIVE®

Here in Lincoln

Roberts. Undertaking.—Adv.

For carpenters call B1713.—Adv.

Huddleston Auto Tops, 221 No. 14.—Adv.

Say it with flowers. Frey & Frey. Adv.

Dr. Meier, Dentist, 407 Bee. Mut.—Adv.

Yule's Hardy Ferns $1, $2.50 doz.—Adv.

Splain & Schnell, undertakers and ambulance service. B6[illegible]7.—Adv.

For Lumber delivered quick, call Critchfield-Oberlies.—Adv.

Genuine Red River Minnesota potatoes, also two cars Minnesota certified Red Rivers at the Berry Fruit Co., 201 So. 9th.—Adv.

Ford cars sold on easy payments. F. R. Hussong, 18th and O.—Adv

Special rose sale Saturday. 50c, 75c and $1.00 a dozen. No delivery. Eache Floral Co., 130 So. 13th.—Adv.

Held for Investigation. — John Byers, 26, a cook, and Tom Digman, 23, are being held by the police for investigation. They were taken into custody Friday afternoon.

For Lowest Rates on collections investigations, shadowing, etc., see Central States Secret Service Bureau, 1447 O street, Phone B3181. Night L7110.—Adv.

Will Speak at Syracuse.—Lieutenant Governor Barrows will deliver a Grant memorial address at Syracuse on Sunday evening at the federated church.

For your convenience we are installing two new phones, which requires a change in number. For Better Lumber call B3268 or B3269. Holland Lumber Co.—Adv.

Looking for Ex-Soldier.—The Lincoln chapter of the Red Cross is trying to locate Dan Keogh, whose former address was 649 North Twenty-seventh street. The Veterans' bureau wants to get in touch with Keogh.

Extradited to Colorado.—R. J. George, arrested at St. Paul, Neb., is being taken to Colorado on a writ of extradition allowed by the governor's office, to face the charge of removing a mortgaged automobile from Canon City last September.

Charged With Speeding.—Officer Gross Saturday morning arrested three alleged speeders. R. G. Tarr, 1820 O street, Miss R. W. Loper, 2639 R street and J. F. McKay, 2605 Everett street. Their cases will become up in police court Monday morning.

Report Wheels Stolen.—George Hall, 1216 South Seventeenth street, and D. Benner, 501 E street, reported to the police Friday evening that their wheels were stolen.

Dr. McLeod, 112 Funke Blk.—Adv.

For Reliable Dyeing and for ostrich feather work B2576. William John, dyer & cleaner, 921 P street.—Adv.

Victor Records for May have arrived. On sale today. Come in and we will play them for you. Wall's Music Store, 1215 O St.—Adv.

Hunts for Brother.—Seneca L. Battey, 701 Eighth avenue, Long Island, N. Y., has asked the chief of police of Lincoln to help her locate her brother, Edward D. Battey, 54 years old, who is supposed to be in Lincoln.

Husband Wants Divorce.—Ray F. Winch has filed a petitin in district court here for divorce from Anna W. Winch. They were married in Lincoln, July 12, 1919. Winch charges his wife with having a violent temper and being abusive.

Seeking Information.—The Veterans' bureau of St. Louis has asked the Lincoln Red Cross chapter to locate John W. McConha, whose claim is No. 331226. McConha's last addres was general delivery, Lincoln, Neb.

Attention radio fans, on Saturday, April 29th, 8 p. m., Ross P. Curtice Co. of Omaha, will broadcast the new May Victor records from the Gem Exchange Station, "W. A. A. W." The wave length of this station "W. A. A. W" is 360 so tune up and joy yourself. Ross P. Curtise Co.—Adv

Bell Hearing Again Monday.—Testimony of New York experts representing Bell telephone interests will be resumed Monday before the state railway commission. Several days was spent recently in a partial hearing on services rendered by the parent Bell corporation and its manufacturing subsidiary to the Northwestern Bell of Nebraska and other western states, for which it pays them a royalty of 4½ per cent of gross receipts.

Salesman Is Fined.—Louis M. Colwell, traveling salesman who says his home is both in Nebraska and Kansas, but who was reared in Grand Island, was fined $1 and costs, a total of 5:30 in Justice Stevens' court Saturday morning, on a charge of operating a motor vehicle without a 1922 Nebraska license. Colwell told the court that he had bought a Kansas license on January 1, 1922, and that he had been in Lincoln only about a month. The complaint was filed by State Sheriff Gus Hyers.

Births

Mr. and Mrs. William P. Kinney, 901 H street, a girl.

Mr. and Mrs. Francis B. Weiler, 4339 Randolph street, a girl.

Mr. and Mrs. Paul B. Lovell, 2901 Everett street, a boy.

About People

State Auditor Marsh has returned from a week's stay at Excelsior Springs, Mo.

Correspondence stationery monogrammed or plain. George Bros.—Adv.

LEGION'S DRIVE SET FOR SUNDAY

Post Members Will Interview Over Thousand Ex-Service Men.

More than 1,200 veterans of the world war will be personally interviewed Sunday by members of the American Legion, if plans formulated by Milton Barratt and members of the membership committee are carried out. Members of the post have been called by Commander B. G. Westover to meet at the club rooms at 9 a. m. Sunday, where they will be divided into squads. Each man will be given cards showing the names and addresses of six ex-service men who do not belong to the Legion, and will be expected to see them in person.

In addition to boosting the membership of the post over the goal set at 2,000, the drive will result in much valuable information for the Legion officials. Information is taken in regard to the veteran's physical condition and any claims against the government insurance employment, and his attitude on the bonus bill and the other soldier legislation.

Several hundred veterans were reached in a similar drive on April 9, and Adjutant Clarence Kittinger and Secretary Charles Reeve have as a result been able to assist a large number of ex-service men in various ways. The membership of the post is now close to 1,200. It is estimated that there are close to 3,000 eligible men in the community.

Deaths

Funeral services for Jeremiah W. Dee will be held at 9:30 a. m., at the Cathedral, Fourteenth and K streets. Interment will be made in Calvary cemetery. The body is being held at Splain and Schnell's chapel, pending the funeral.

Funeral services for Hattie S. Merrill will be held at 2:30 p. m., Sunday at Morey's funeral home. Interment will be made in Wyuka cemetery.

Funeral services for Malcolm M. Jameson will be held at 4 p. m., Sunday at Morey's funeral home. Rev. Frank Mills will conduct the services. Interment will be made in Wyuka cemetery.

Funeral services for Mrs. Christine Mallory will be held at 2 p. m., Sunday at Roberts' chapel. Rev Hollingsworth will conduct the services. Interment will be made in Wyuka cemetery.

Mrs. Susanna Smith, aged 91 years, died at 6:45 a. m. Saturday at the home of her daughter, Mrs. Richard O'Neill, 1025 South Eleventh street. The funeral will be held Sunday at 1:30 p. m. at Castle, Roper & Matthews' chapel. Burial will be made in Riverside cemetery at Crete.

Henry B. Brown, undertaker.—Adv.

Marriage Licenses

Morril P. Stanford Havelock 23
Mary L. Glosser, St. Louis, Mo....29
Harry L. Meskimer, Lincoln 32
Claire B Snyder, Kansas City, Mo..24

Nebraska Nubbins

BEATRICE—The stockholders of the Queen City Park company held a meeting and elected these directors: Fred A. Wright, J. E. Lang, Charles Sonderegger, C. R. Hite, K. C. Koons, F. H. Conlee, George Spiegel. The directors will meet in a few days to elect officers.

BEATRICE—A. C. Jones of Adams has received his official appointment from Washington, D. C., as postmaster at that place. Jones is an ex-service man.

BEATRICE—A barn on the Charles Lau farm near Adams was destroyed by fire from an unknown cause. A calf, harness and some feed were destroyed.

BEATRICE—W. A. Ransdell and Mack Webb left Friday for Columbus to represent Post H at the annual convention of the Travelers' Protective association in session there.

BEATRICE—Bert Anderson, master carpenter of the Burlington with headquarters at Wymore, who was seriously injured near Blue Hill, Neb., when his railway motor car crashed into a barbed wire fence stretched across the tracks by a farmer, was brought to Beatrice Friday afternoon and placed in a hospital. He was terribly cut about the face and chest.

BEATRICE—The village board at Adams was organized by the election of I. T. Merchant, mayor; W. F. Beardsley, clerk, and M. N. Foster, treasurer. Other members of the board are W. N. Kerns and M. H Smidt.

Usual Outburst Payroll Holds Ups; Robbers Get Cash

ST. LOUIS, Mo., April 29.—The usual Saturday outburst of payroll robberies began early today when, shortly after 9 o'clock three bandits held up Leo Murre, assistant bookkeeper of the McElroy Sloan Shoe company in front of the company's building in the busiest part of the city and got a $5,400 payroll. The bandits ran to a machine waiting a block away and escaped.

At the Theaters

(Advertisement.)

LINCOLN MAN WILL ATTEMPT TO WRESTLE BIG BEAR AT LIBERTY TODAY.

Mr. H. Haight, whose address is 230 North Tenth street, will attempt to wrestle the Big Alpine Grizzly Bear "Jim" at the three performances at the Liberty today. Mr. Haight will receive a wager if he throws the bear at any one performance. "A Dress Rehearsal," one of the many Orpheum acts, now appearing at the Liberty, is a screamingly funny travesty in one-act: Johnny Coulon, former bantam weight champion, although only weighing 110 pounds, defies the strongest man to lift him; Fred Lewis, a vaudeville funster, Jean Gibson, vocalist, good comedy and news pictures and Ruth Roland in "the last episode of the White Eagle" completes a big worth-while program. Coming Monday, the six beautiful Anderson Sisters in Melody, Dance and Music.

Four other excellent acts and tabloid comedies and dramas.

D. W. GRIFFITH'S NEWEST MASTERPIECE "ORPHANS OF THE STORM" COMING TO THE RIALTO NEXT WEEK.

Lincoln will have the opportunity of witnessing for the first time, D. W. Griffith's newest and superb production "Orphans of the Storm" adapted from "The Two Orphans," with Lillian and Dorothy Gish at one-half the admission fee charged in all other cities. The admission everywhere is $1.50 for lower floor seats. During the Lincoln engagement, the admission to matinees will be 50 cents, and night performances, 75 cents, children all shows, 25 cents.

GUS EDWARD'S "SCHOOL DAYS" AT THE LYRIC NEXT WEEK.

Wesley Barry in Gus Edward's "School Days" which appears at the Lyric all next week, is acclaimed by the critics as the screen classic of the season, clean, wholesome, refreshing, a production that will blaze a trail of approval. Every man and woman who remembers the kid days of yesteryear, will gloat over the inimitable characterization of the freckled-faced screen star. Never has he been seen in a photoplay that gives him the widest scope to display his ability as a luminary.

Phi Beta Kappa Annual Banquet and Initiation

More than a hundred persons attended the annual initiation and banquet of Phi Beta Kappa, the honorary scholastic fraternity, at Ellen Smith hall Friday evening. The initiation, which preceded the banquet was conducted by Dr. Laurence Fossler, president of Alpha chapter of Nebraska. Forty-nine initiates were received in to the chapter; Annabel Lucile Beal, Helen Berlin Schneider, Wesley R. Bratt, Katherine Brenke, Elsie Gertrude Burke, Elizabeth B. Shaneyfelt, Sylvia Lorraine Carter, Emelia Aline Chard, Howard Crandall, Helen Dimond, Helen Dunlap, Robert P. Eastwood, Ameda Eigenbroadt, Ruth M. Fickes, Margaret M. Franson, Joy P. Guilford, Hazel Haines, Martha Eunice Hilton, Winifred Edith Jackson, Anna B. Jensen, Elva L. Krough, Grace Lufkin, Genevieve McCandless, Esther McCurdy, Leon C. McGoogan, Isabel G. McMonies, Randolph Thomas Majors, Paula E. Mittelstadt, Melvin Newquist, Esther Park, Nancy Pennoyer, Lillian G. Portenier, Enger Kathryn Robertson, Margaret Rosentihl, Margaret C. Schemel, U. Mirth Wilker Sherer, Zela Sougey, Woodson Spurlock, Grace H. Stuff, Sheldon Tefft, Hedwig C. Toelle, Jessie C. Tucker, Lucile Dorothy Williams, Katherine A. Wills, Ella C. Witte, Katherine Wolfe, Marie Ziebel.

Miss Constance Rummons, secretary of the organization was toastmistress at the banquet. The main speech of the evening was a delightfully informal account by Dr. Donald McFayden, guest of the chapter, of the Canadian honor system as he had experienced it in the University of Toronto. It was, he said, a narrow system, but it turned out broad men. It turned each student free to work out his own salvation for himself with very little help from the authorities, and then held him strictly accountable for the results. It taught him one of two subjects very thoroughly, and sent him out into the world withthe burning thirst for wider knowledge, and the character to acquire it for himself. Another feature of the program was the reading of a superb ode, "The Corn," by Dr. Hartley B. Alexander, its author. The complete program ran as follows:

The Canadian "Honor System" Dr. Donald McFayden.

An Account of Orselves, May Hopper.

Piano selections: Lovesong, Stajowski, American Polonaise, John Alden Carpenter, Olive Lehmer.

A Peep at French Schools, Katherine Brenke.

The Corn, Dr. Hartley B. Alexander.

What Next? Woodson Spurlock.

PLENTY OF LIGHT AND AIR INSURED BY ZONING LAW

Yards Required on All Four Sides of Apartments and Residences.

Health of People Considered in Framing New Building Ordinance.

In drafting the tentative zoning ordinance, William D. Ennis apparently has constantly kept in mind the value of plenty of fresh air and sunlight. The ordinance as it now stands requires yards on all four sides of residences or apartments, and in some cases on all sides of business buildings.

In discussing this matter soon after he came to Lincoln, Mr. Ennis said that in a city the size of Lincoln, with most of its growth in the future it would be criminal to permit the crowding together of buildings in such a manner as to shut out air and sunlight to such an extent as to impair the health of persons who must live in them.

More recently, in commenting on the provision of the part of the tentative ordinance fixing the minimum limits of side yards, Mr. Ennis said:

"The ideal condition would be uniform lots and uniform side yards, but the former condition does not exist, hence the latter cannot either. On a fifty-foot lot, two eight foot side yards would easily be possible and still leave plenty of space for the width of the building.

"It would be a mistake not to require side yards of equivalent aggregate width on such lots, but if this was a definite requirement irrespective of the width of the lot, then the man who owned a twenty-five foot lot had been bought it in good faith expecting to put a residence thereon would have his residence limited to a width of nine feet, which would be prohibitive and unreasonable.

"A side yard less than three feet wide soon becomes worse than no side yard at all. With land values for residence purposes on the scale which exists in Lincoln, there is no good reason why reasonable side yards should not be required on both sides."

The proposed Ordinance.

The proposed ordinance reads:

"In any residence or apartment district, except as hereinafter specified, a side yard is required on each side of each lot. In any local business district if a side yard is used in place of a required court, such side yard shall be not less than three feet wide. The widths of side yards hereinafter prescribed for residence "B" districts and apartment districts are for lots fifty feet or more in width at the time of passage of this ordance. For each foot that a lot in any such district is narrower than fifty feet, three inches shall be dedcted from the prescribed width of each side yard, provided that no side yard shall at any point be less than three feet wide.

"The aggregate width of the two side yards shall be not less than eighteen feet in a residence "A" district and not less than fourteen feet in a residence "B" district for a building two stories in height or greater, and not less than ten feet in such district for a building not exceeding one and one-half stories in height, and not less than eleven feet in an apartment district. For churches, schools, hospitals and sanitariums, these distances shall be doubled.

"No side wall of any building in a residence or apartment district shall extend nearer a side lot line than the following distance per foot of horizontal length of such wall: One inch for buildings not exceeding two and one-half stories; one and one quarter inches for buildings of three or more stories; one inch when the height of the wall is thirty-five feet or less; one and one-quarter inches whe nthe height of the wall exceeds thirty-five feet."

Variety is Afforded.

In regard to this, Mr. Ennis said: "Some flexibility and variety is afforded by avoiding any requirement of equality for the two side yards. Where a drive is contemplated, eight feet is about the minimum for convenience. If there is no drive, one of the side yards can be dropped to three feet. The sum of the two side yards on a lot twenty-five feet wide would be six feet in a residence "A" district or a residence "B" district for buildings of any usual height.

"In the apartment district, a two-and a half story building not over thirty-five high on a twenty-five foot lot would have to have two three-foot side yards. On a lot fifty feet wide in an apartment district, the sum of the two side yards for a church with a wall not over thirty-five feet high would be twenty-two feet, and the least side yard would have to be three feet or more.

"If a hospital was built in an apartment district, with a wall forty feet high and sixty feet long, the least side yard would have to be eight feet, four inches wide and the greater side yard would be thirteen feet, eight inches.

"Side yards should vary with the length of the wall because when a wall is long light penetrates to the center point less readily."

Class Play Draws a Large Audience

(Special to The Star.)

GUIDE ROCK, Neb., April 29.—The annual junior class play drew an immense crowd here last night despite the fact that it poured rain all afternoon and evening. No patrons of the schools were able to get in from the country, yet the box receipts were $112. The cast of the play was Claude Booth, Velma Dalton, Donald Molley, Wayne Parker, Raymond Lowry, James Simpson, Nellie Dean, Lloyd Watt, Helen Moranville, Blanche Nash and Charles Britton. The title of the play is "What Would a Gentleman Do?" In order to permit the rural patrons to see the play it will be staged again on Monday evening. The specialties between the acts, which include the impersonation of local town folk, brought down the house.

Body of Missing Pastor in River

PEORIA, Ill., April 29.—A body believed to be that of the Rev. W. J. Leach, missing pastor of the Averyville Presbyterian church was found this morning in the river at the foot of main street.

RIALTO THEATRE
LAST TIMES TODAY.
"Wife Against Wife"
A Play of Heartache and Happiness with Pauline Starke
Cornhusker Beauty Contest Other Entertaining Features
Shows Start at — 1, 3, 5, 7, 9. Mats.—20c. Night—35c. Chil.—10c.

LIBERTY
LAST TIMES TODAY.
JOHNNY COULON
'A Dress Rehearsal'
A Travesty in One Act
Other Entertaining Features. BABICH AND THE ORCHESTRA.
Shows Start at — 2:30, 7:00, 9:00. Mats.—20c. Night—40c. Gal.—15c.

LYRIC
LAST TIMES TODAY.
"FOOLISH WIVES"
WITH VON STROHEIM
A man you will love to hate.
Shows Start—1, 3, 5, 7, 9 Sharp
50c ALL SEATS FOR ALL SHOWS 50c

Orpheum
LAST TIMES
CHILDREN'S SPECIAL PERF. TODAY AT 11 A. M.
—OTHER SHOWS START— 1 - 3 - 5 - 7 - 9
Mark Twain's
Screamingly Funny Comedy
"Connecticut Yankee
In King Arthur's Court"
Mats. 25c. Nights 50c. Chil 10c

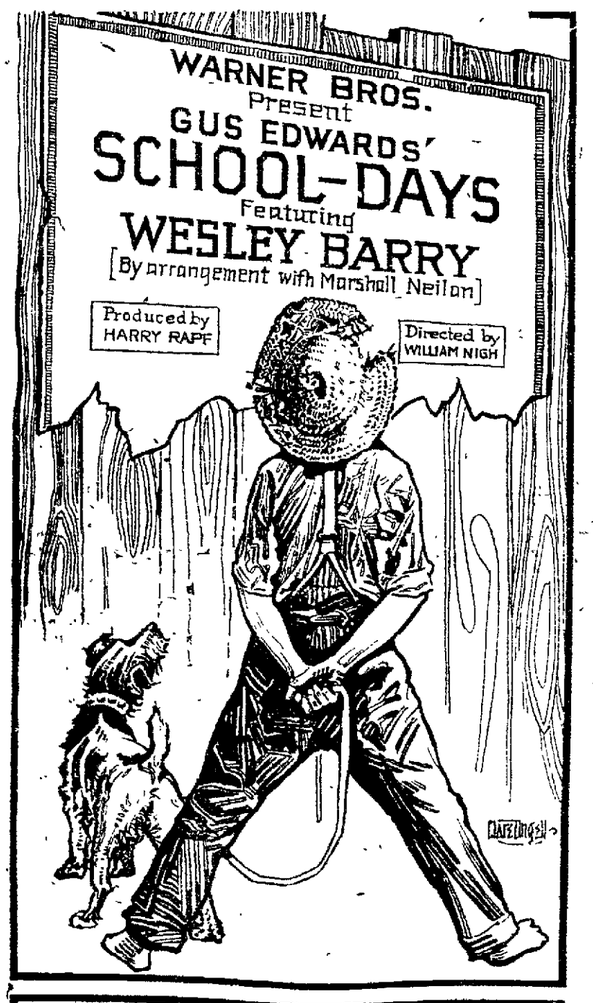

LYRIC THEATRE
ONE WEEK
STARTING MONDAY, MAY FIRST

DANCE TONIGHT--The Garden
and every Tuesday, Thursday and Saturday. The Franzmathes School for Dancing—THE GARDEN—10th and N Street.

CITY AUDITORIUM
DANCE
"Follow the Crowd"
TONIGHT
To the Farewell Dance of the Season
Don't miss the biggest and best one of the year.

D. W. GRIFFITH
presents
'Orphans of the Storm'
Adapted from
'The Two Orphans'
By arrangement with Kate Claxton
With Lillian and Dorothy Gish.
He kissed her and was exiled; braved death to return and sought her to tell his love anew, only to find he had led enemy spies to arrest and send both to the guillotine.—Then comes rescue.

Rialto Theatre
ONE WEEK
STARTING MONDAY MAY 1

"The Coolest Hall in Town"
Dance
Tonight
LINDELL PARTY HOUSE
FEATURING
Southern Rag-a-Jazz
Admission—$1.00 Plus Tax.

"Knight OF Nymphs"
Presented By
Kosmet Klub
MAT. & EVE.
Mon., May 1, 1922
Orpheum Theater

Antelope Park
DANCE
Will Open Monday, May 1.
Leo Beck's 7 piece Orchestra.

STAR TAXI
B-3399
25c PER MILE

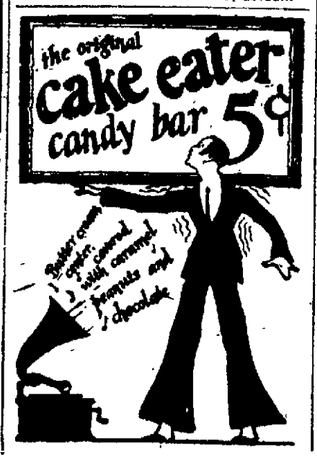

ST. PAUL CHURCH
12th and M Streets.
The subjects of DR. AITKEN'S sermons are:
11:00 A. M.—"THE TRANSPORTATION OF SORROW"
8:00 P M.—"THE SERVANT IN THE HOUSE"
The notable work of Charles Rann Kennedy.
A remarkable play showing the presence and influence of Christ in the home, transforming it, rebuking caste, and introducing the spirit of brotherhood. "My religion is to love God and all my brothers."

FIRST BAPTIST CHURCH
WILBER T. ELMORE, Pastor.
14th and K Street.
SUNDAY SERVICES, APRIL 30.
10:30 A. M.—Morning Worship. The Double Quartet, Dr. Mayhew, leader, will sing.
Sermon by the Pastor—"Crumbs from the Master's Table."
12:00 Noon—Bible School.
7:00 P. M.—Young People's Meeting.
8:00 P. M.—WILLIAM JENNINGS BRYAN will speak.
A cordial invitation is extended to all to attend these services.

Students of Dean Gutzmer Appear in Recital at Temple

The students of Dean Maud Fender Gutzmer of the college of fine arts of Nebraska Wesleyan university appeared in a very entertaining and artistic recital Friday evening at the Temple theatre. The program was arranged in three parts of which one and two were devoted to solos and quartet numbers which were sung very delightfully. The third part was by the more advance students and the soloists appeared in costume and with simple stage settings. Particularly lovely were the "Jewel Song" from Faust, sung by Imogene Shick; the "Bell Song" from Lakme, whose runs, thrills and bell-like notes were wonderfully clear and charming as sung by Reed Mallat and the Carmen number by Ruth Kallemeyn. Fleda Graham, who is well known in musical circles, sang Arditi's "Se Saran Rose," in costume, and Stella Olson sang Delibes' "Bonjour Suzon," and Debussy's "Mandoline."

The accompanists were Fleda Graham and Mildred Kemp and the dramatic coach was Beulah Champ.

The program was as follows:

Part I.

Spross—Rondel of Spring; Ruth Styer, Marguerite Roper.

Chaminade—The Ring; Mable Zimmerman.

Batten—The Nightingale; Maude Bryant.

Logan—Indian Lyric—Pale Moon; Agnes Backstrom.

Del Riego—Hayfields and Butterflies; Ruth Styer.

Johns—Where Blooms the Rose; Helen Wight.

Salter—Last Night I Heard the Nightingale.

Hue—In Dreams I Sorrowed.

Speaks—Sylvia; Hobart Davis.

Part II.

Del Riego—Thank God for a Garden.

Beach—The Bluebell; Mary Wilson, Ruth McClure, Ruth Warner, Mrs. Vilas Dragoo.

Spross—Yesterday and Today; Mrs. L. H. Hageman.

Handel—O Sleep, Why Dost Thou Leave Me; Stella Olson.

Flegier—The Horn.

Messager—An Alcala, Geo. W. Campbell.

Verdi "Aida"—L'insana Parola; Hazel Wepking.

Campbell Tipton—A Spirit Flower.

Leoncavallo—"Pagliacci"—Vesti la Giubba; George Lessenhop.

Part III.

In Costume.

Gounod—"Faust"—Jewel Song, Imogene Shick.

Arditi—Se Saran Rose; Fleda Graham.

Delibes—Bonjour Suzon.

Debussy—Mandoline; Stella Olson.

Delibes-Lakme—Bell Song; Bernice Reed Mallat.

Bells—Mary Alene Campbell.

Von Stutzman—Vianka's Song.

Bitzet-Carmen—Habanera; Ruth Kallemeyn.

Fleda Graham, Mildred Kemp at the piano.

Part III—Dramatic Coach—Beulah Champ.

Twenty Nebraska High Schools in State Ag Contest

Twenty Nebraska high schools in which agriculture is taught, have entered teams in the high school students agricultural contest to be held at the University of Nebraska agricultural college Thursday and Friday, May 4 and 5, while several other institutions have indicated their intention of entering before the lists are closed, it is announced.

It will be the eighth annual contest of its kind. The program will include contests in grain grading and identification, milk testing, egg grading and wood working. The first seven of the contests were devoted only to the judging of horses, sheep, hogs and fat cattle.

Teams already entered are from the following schools:

Ashland, Aurora, Clay Center, Eagle, Fairbury, Friend, Geneva, Gresham, Holmesville, Logan county, Mead, Red Cloud, Stromsburg, Tecumseh, Tekamah and Valparaiso.

The teams will total about 120 boys.

Seniors Capture Wesleyan Honors in Class Meet

The senior track athletes of Nebraska Wesleyan romped away with the inter-class field meet held on Johnson field Friday afternoon. The fourth-year men had things their own way, rolling up 56 points, while the freshmen, their nearest competitors had to be content with 37 points.

The seniors annexed first and second in individual honors. Paul Martin, captain of the varsity track team, ranked first with 18 points, the result of first in the discus, javelin and shotput and ascend in the hammer throw. McCandless totaled 15 points with three firsts. Reed, a sophomore, annexed 14 points with two firsts and two seconds.

Martin's points were won as the result of his efforts Thursday afternoon, as the Methodist captain left for the Drake relays late Thursday. Martin's throw of the javelin beat the present state college conference record by several feet. The former record of 119 feet was established last spring by Martin at the state inter-collegiate meet at University Place.

Interest in the meet was considerably augmented by the fact that between two and three hundred high school seniors of the state were visitors at the institution. In the relay a team was picked from the three upper classes to contest with the freshman. McCandless cut down a big lead, but Reed was unable to hold up to the pace which Alabaster set on the final stretch and was beaten by three feet.

The Summary.

120-yard high hurdles—McCandless (Sr.), first; George (J.), second, Hodge (Sr.), third. Time, 17 seconds.

100-yard dash—Reed (So.), first, Alabaster (F.), second; George (J.), third Time, 10½ seconds.

Hammer throw—Baker (Sr.), first, Martin (Sr.), second; Raitt (F.) third Distance, 116 feet 2½ inches.

High jump—McCandless (Sr.), first; Hodge (Sr.), second; Reed (S.), third. Height, 5 feet, 5 inches.

440-yard dash—McCandless (Sr.), first, George (J.), second; Weaver (F.), third Time, 55 7-10 seconds.

Half-mile run—Hoon (So.), first; Tanner (F.), second; Harrington (F.), third. Time, 2 minutes, 10½ seconds.

Discus throw—Martin (Sr.), first; Raitt (F.), second; Baker (Sr.), third. Distance, 127 feet, 8½ inches.

Broad jump—F. Furman (Sr.), first; Reed (So.), second; Hughes (S.), third. Distance, 20 feet, 7½ inches.

220-yard dash—Reed (So.), first; Alabaster (F.), second; George (J.), third Time, 24 seconds.

220-yard low hurdles—George (J.), first, Alabaster (F.), second; McKenzie, (F.), third Time, 27 3-5 seconds.

One-mile run—Hoon (So.), first; Austin (S.), second; Rogers (J.), third. Time, 4 minutes, 56 seconds.

Javelin—Martin (Sr.), first; McCann (F.), second; Calvert (F.), third. Distance, 155 feet.

Shotput—Martin (Sr.), first; Raitt (F.), second; Hurlbut (F.), third. Distance, 34 feet 4 inches.

Two-mile run—Douglas (Sr.), first; Griffith (J.), second; Austin (So.), third. Time, 11 minutes, 14 2-5 seconds.

Pole vault—Yetter (F.), first; F. Furman (Sr.), second; E. Furman (J.), third Height, 9 feet, 11 inches.

Half-mile relay—Won by freshmen (McKenzie, Weaver, Harrington and Alabaster), against school (George, E. Furman, McCandless, Reed). Time, 1 minute, 28 7-10 seconds.

Bryan to Speak at Y.M.C.A. Breakfast

W. J. Bryan will be the guest of honor and speaker at the city Y. M. C. A. dormitory breakfast, held in the Red room at 9 a. m. Sunday. Mr Bryan was one of the founders of the association and served for many years on the board of directors. Officers of the Y. M. C. A. and men living in the building will attend the breakfast. Ray Nedrow will introduce the speaker.

AIR-WAY
See Window. 1124 N.
H. P. KELSO CO.
LINCOLN, NEB.

KELLY Springfield TIRES
It costs no more to buy a Kelly.
WESTON TIRE CO.
241 So. 11th. B2527

ANNOUNCEMENT
THE MEIER DRUG CO. has been purchased by its original owner, R. L. Meier and W. W. Turner. Our aim will be to give the best service possible at all times.
Your Prescription will be properly filled by one of our experienced and registered pharmacists.

NEWSPAPER ARCHIVE®

1,000 Bags FREE

Toiletries

—Monday morning while quantity lasts, we will give away to Toilet Goods purchasers, 1,000 bags filled with samples of our good lines of TOILETRIES. Samples include powders, soaps, creams, pastes, lotions, etc. Come make a purchase and get a bag free.

Toiletries—Centre Aisle.

EAT IN OUR CAFETERIA — VISIT FLOOR FOUR — BUY GROCERIES HERE

Rudge & Guenzel Co

WE DO HEMSTITCHING, PLEATING, PICOTING — HEAR THE NEW BRUNSWICK RECORDS

Spangler's Nut Bread

Sample Free

—We make Spangler's Famous Nut Bread in our Downstairs Cafeteria. You ought to know how good it is. Try it FREE. We will give you a sample cake of it in our Cafeteria. We will distribute 10,000 cakes without charge.

—Downstairs Cafeteria.

Vera Mills Shops with You or for You — **36th ANNIVERSARY SALE NEWS** — Look for Anniversary Specials all over the Store

Our 36th Anniversary Sales Start Monday Morning, May 1st.

Look for Our Anniversary Offerings Throughout May. There'll Be Many Big Values.

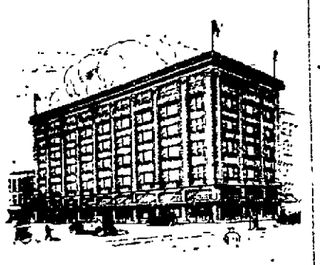

Monday May 1st.

—To mark our 36 years of progress since the founding of this business, we will hold an important merchandise celebration during May, which will be worthy the attention of everybody within Lincoln's trading radius.

—We will turn the entire store into a big Birthday Party. Every department is scheduled to contribute its share of "good things," at prices that mean worthwhile economies.

—Through the co-operation of many manufacturers, we have bought extra quantities of goods just for this Anniversary Occasion, and we are going to distribute these purchases to the people of this community. This page for Monday carries only a few of the Anniversary Specials. More good ones will follow from day to day. Be sure to visit the Rudge & Guenzel Store frequently during our 36th Anniversary Sale During May.

36 Oriental Rugs

at Anniversary Prices

36 choice personally selected, high grade Oriental Rugs, purchased especially for our 36th Anniversary Sale, ranging in size from 3x5 to 10x14, to sell in this Anniversary sale at

1-2 Price

—In addition we offer in this Anniversary Sale the following 3 groups of smaller sized Oriental Rugs.

36 Oriental Rugs at $15 each
36 Oriental Rugs at $36 each
36 Oriental Rugs at $75 each

—No approvals, no exchanges at these low Anniversary Prices.

—Oriental Rugs—Floor Three.

New Furniture Suites you can buy at Anniversary Prices

$208

—A very attractive set in Queen Anne style made of highly finished walnut. Set includes buffet, table, arm chair and five side chairs, with pretty blue coverings. Anniversary offering—$208 complete.

Furniture—Floor Four.

A New 3 Piece Set for Dining Room

—An unusually well constructed set for the living room. It invites comfort and gives it liberally. Set comprises davenport, rocker and chair covered in either tapestry or velour in choice of gray rose, or blue. A suite that will win your approval on sight. At our Anniversary price of $220.00.

Furniture—Floor Four.

Anniversary Specials DRESS FABRICS

—We can hint only briefly here of the high quality we are offering you at lowered prices just for the Anniversary Sale. The assortments are unusually good right now and well worth your attention. Among the Anniversary Specials we mention only a few as follows:

—Excellent Placid Voiles at 49c.
—Fine grade Resolute Voiles 79c.
—Mettler's Swiss Organdies at 1.49.
—Fine Mercerized Flaxons at 89c.
—New Pogo Suitings at, yard 69c.
—Beautiful Pettlebloom, yard 59c.
—Silk Crepe de chine, yard 1.79
—Good Chiffon Taffeta, yard 1.49.
—New Fibre Silk Shirtings 1.29.

On Fabric Row—Street Floor.

Anniversary Celebration Sale of

MEN'S SUITS

—A suit of clothes is an intimate personal thing to the man who wears it, and in buying a Suit for Summer wear a man likes to go where he can get the most.

In Style---Fit --Value

and, we say, come here for your summer suit during our 36th Anniversary Sale. We are prepared to give you a lot of clothes service for less money than usual. Come see the excellent weaves the fine tailoring, the good fit you can get in any of these three Anniversary groups of SUITS selling at

23 50 27 50 32.50

Store for Men—Street Floor.

Opening our 36th Anniversary with a rousing

Sale of 1,000 Hats

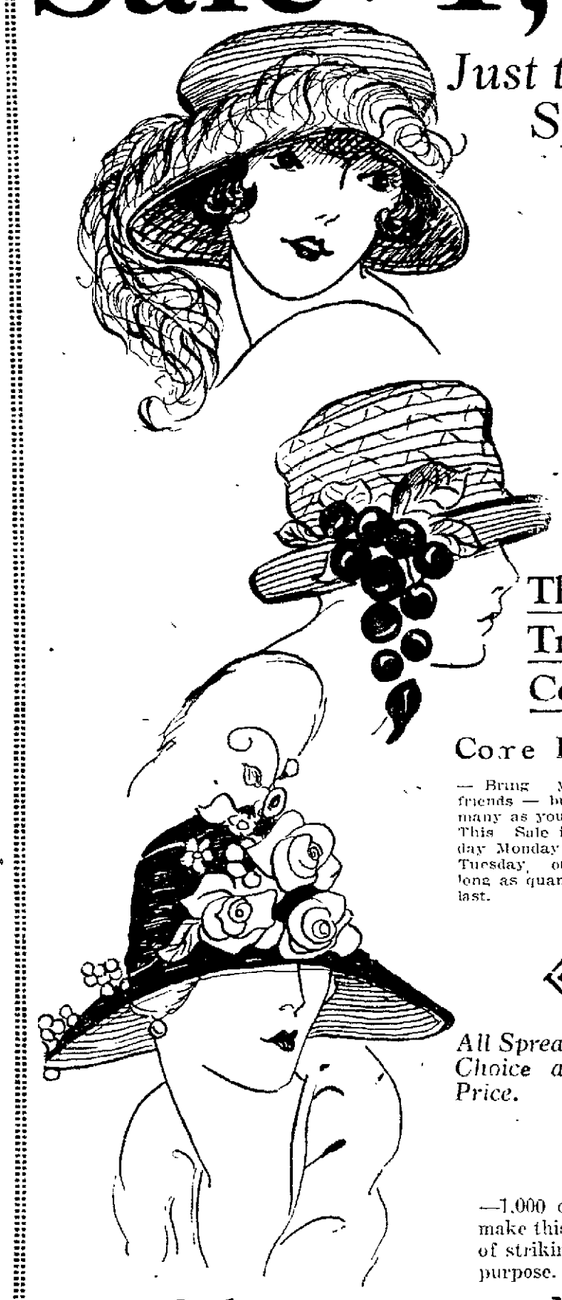

Just the Hat you want for Spring, Summer and Vacation Wear, is Here.

ALL REGULAR STOCK

Hardly Two Hats Alike

Every Case--Every Table--Every Counter is heaped with these Anniversary Beauties, Worth Many Times their Humble Sale Price of $4.45. There's not a cheap hat here.

Women will go a long ways to get Genuine Hat Values like these

There's Saucy, Jaunty Hats for Flappers
Trim, Trig Affairs for Young Women
Conservative Styles Matrons Will Like

Come Early

—Bring your friends — buy as many as you like. This Sale is for day Monday and Tuesday, or as long as quantities last.

4.45

—No Approvals
—No Exchanges
—No C. O. D's.
—All Sales Final.

Be here when the doors open at 8:30 Monday morning for best choice.

All Spread out for Easy Choice at this Small Price.

Your Hat One of a Thousand

Buy as Many as You Like

Come early and bring your friends with you

—1,000 choice, personally selected Hats in the prettiest styles imaginable to make this the greatest millinery event we have ever held. You find hats here of striking individuality, beauty and fitness. Hats for every woman for every purpose. Trimmed most becomingly in flowers, feathers, beads, ribbons, etc.

Styles

—Toques
—Turbans
—Sailors
—Off the Face
—Roll Brims
—Chin Chin
—High Fronts
—Pokes
—Mushrooms
—Hats for Misses
—Hats for Matrons
—Hats for Dress up
—Hats for Sportswear
—Hats for Business

Materials

—Embroidered Crepe Hats
—Milan Braids
—Straw Braids
—Hair Braids
—Straw Combinations
—Cellophane Hats
—Visca Braids
—Ribbon Hats
—Feather
—Gros de Londre
—Embroidered Tagal
—Maline
—Cire
—Canton Crepes
—Swiss Braids

Colors

—Larkspur
—Tile
—Periwinkle
—Canna
—Jade
—Sand
—Cactus
—Tangerine
—Bonfire
—Flame
—Cherry
—Black and White
—Peacock
—Copen
—Hanna
—Navy
—Brown

Anniversary Offerings in

Highgrade Graniteware

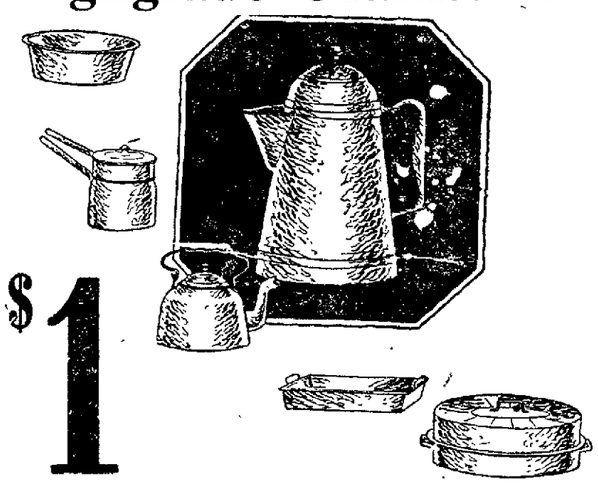

$1

—For looks and everyday utility hundreds of women prefer Kitchen Utensils of graniteware to any other kind. In this Anniversary Sale we are offering the best values we ever saw for the money.

—Every piece first class. We will replace any piece you find defective. Come—make selections Monday while assortment is complete. Your choice 1.00 each.

—Tea Kettles
—Dish Pans
—Preserving Kettles
—Rice Boilers
—Wash Basins

$1

—Convex Kettles
—Lip Pans
—Utility Bakers
—Coffee Pots
—Oval Dish Pans

Housewares—Downstairs Store.

Women's Spring Suits 1-3 off

—One lot of recent purchases in tricotine, twill and veletta, navy gray and tan spring suits for women and misses, sizes 14 to 42, will be offered at Anniversary reductions of one-third off regular price. Box models, straight line models and blouse backs are strongly featured.

The Season' Best Coats 1-3 off

—The season's best coats and wraps of the finest grade of materials. Many striking novelty materials. Colors, navy, tan and sorrento Blue. At an Anniversary reduction of one-third off regular price.

Silk Dresses at 1 3 Savings

—Women will economize when they choose their taffeta and canton crepe dresses from these Anniversary Sales groups, going out at reductions of one-third and one-fifth and a special lot selling at, each 19.50.

Our Fine Hand Tooled Hand Bags and Leather Goods

15% Off

—For one week we offer our entire stock of beautifully made, hand tooled, and hand made genuine cowhide Cordova Leather Bags, Bill Folds, cigar and cigarette cases at 15% reductions. Get your pick of these fine pieces early.

Centre Aisle—Street Floor.

Celebrating our 36th Anniversary with a Special Sale of Fine

CONGOLEUM ART RUGS!

—The famous Gold Seal Congoleum Art Rugs this week at lower prices than these popular floor coverings have been sold in years.

—Women everywhere know the admirable qualities of CONGOLEUM floor coverings and will need no urging to take advantage of these low Anniversary prices. Congoleum is the modern printed floor covering and possesses many unique advantages, among which we feature

—Beautiful Patterns
—Sanitary, easy to clean
—Always Satisfactory
—Used for city homes, bungalows and porches
—Economical prices speak for themselves—They are rain and sun proof.

Here are the Low Anniversary Sale Prices for This Week!

6x9 ft. Genuine Gold Seal Congoleum Rug.....$7.45

7½x9 Ft. Genuine GOLD SEAL CONGOLEUM RUG, only **$9.30**
9x9 Ft. Genuine GOLD SEAL CONGOLEUM RUG, only **$11 15**
9x10½ Ft Genuine GOLD SEAL CONGOLEUM RUG, only **$12 95**
9x12 Ft. Genuine GOLD SEAL CONGOLEUM RUG, only **$14.95**

Other sizes for the 1½x3 Ft. RUGS ranging down to 39c.

Gold Seal Congoleum by the yard, 69c

Per Square Yards, 2 Yards and 3 Yards Wide.

—These rugs are not factory left-overs or "seconds," but fresh new designs of rare charm and beauty. Every one in perfect condition, newly received from the factory for our 36th Anniversary SALE ON FLOOR THREE

Anniversary Notion Specials

—To celebrate our 36th Anniversary our Notions department offers an Anniversary discount of 20% on everything included in our Notion section this week (except thread and Readi-sew packages)

—BUY ric rac, bias tape, elastics, skirt beltings, pins, buttons, safety pins, hair pins, sanitary goods this week at this liberal saving.

Notions—Centre Aisle.

Mama Dolls for Little Girls

2.98 - - 3.98

—Special Anniversary offering of the genuine Madame Hendren Dolls that WALK and TALK and say "MA-MA." Every little girl will want one when they see how big and natural they are. Two kinds to select from.

—Toytown—Floor Three.

Get "Kitchen Andy" A Handy Step Ladder Stool

—Every home needs "Kitchen Andy," a stool as well as a step-ladder. Made of selected hard wood, constructed to last and stand the strains of service. Strong and durable in every way. Each step being bolted together with a quarter inch steel rod. Special Rudge & Guenzel Co. May Anniversary Sale offering of your choice, each **$1.59**

Housewares—Downstairs Store.

DOWNSTAIRS STORE ANNIVERSARY OFFERINGS

Glassware 20% Off

MONDAY ONLY

—For the first day only of our 36th Anniversary we will offer a straight 20% discount on any Glassware selected on Monday, May 1st. This includes our choice selection of
—Steinware—Gold Incrusted. —Fancy Glassware. —Cut Glass
—Be on hand Monday and take advantage of this generous Anniversary offering.

—Downstairs Store.

Panel Mirrors at 1.29

NO PHONE ORDERS

—There's a spot in your home for one of these artistic Panel Mirrors with picture when you get one for so little. The details are:
—Size 27x8 of frame with a 6x18 mirror, and the picture is 6x8. The frame is of beautiful polychrome moulding. Every picture is a good subject. Special Anniversary price, Monday, each **1.29**

—Downstairs Store.

Plain White Tea Cups

9c

NO PHONE ORDERS

—100 dozen plain white tea cups only, in in a special Anniversary selling at 9c each (no saucers).
All cups are in good popular shape.
—Because of the desirability of these cups at their low price, we must limit the purchase to each customer to not over 2 dozen. Your choice, Monday, each **9c**

—Downstairs Store.

MEN!

36th Anniversary

Darnproof Sox

—MEN—just the sort of sox you can use all summer—6 pairs guaranteed 6 months, in black, cordovan, gray and navy. Anniversary Special, box **85c**

Athletic Union Suits

—MEN—save on underwear in our 36th Anniversary Sale. Get some of these Athletic Union Suits, made of check nainsook, at this special, price **59c**

Night Gowns

—MEN—For summer, these muslin, full cut night gowns are just the thing, all good quality at this Anniversary price **98c**

Store for Men—N Street.

For Boys

—For this Anniversary Sale we are featuring excellent values in Boys' Clothes.
—Levi Strauss Koveralls at 95c.
—Porous mesh union suits at 50c.
—Blue Serge Middy and Oliver Twist Suits at $5.

—Boys' Corner—Street Floor.

Colored Trays 79

—Just the tray to serve cold drinks on during warm afternoons. Beautifully decorated in colors. Special Anniversary offering at 79c each.

Art Needlework—Floor Three.

NEWSPAPERARCHIVE®
NEWSPAPERARCHIVE®

THE LINCOLN STAR

"Nebraska's Best Newspaper"

Published daily except Sunday by The Star Publishing Co., of Lincoln, Nebraska.
Entered at the postoffice in Lincoln, Nebraska, as second class matter for transmission through the mails.
The Lincoln Sunday Star is published every Sunday morning.

RATES OF SUBSCRIPTION
By Carrier.
Lincoln and suburbs, per month.....85c
By Mail.
Daily, without Sunday, per year.....$4 00
Daily, including Sunday, per year.....$5.00
In addition to the above there will be an extra charge of $2.00 per year on all subscriptions more than 600 miles from Lincoln.
(All Mail subscriptions payable in advance.)
In ordering changes of address always give old as well as new address.
MEMBERS OF THE ASSOCIATED PRESS.

PHONE—ALL DEPARTMENTS—B1234

The Associated Press is exclusively entitled to the use for re-publication of all news dispatches credited to it, or not otherwise credited, in this paper, and also the local news published therein.
All right of re-publication of special dispatches herein is also reserved.

The Star does not knowingly publish any misleading, fraudulent or questionable advertising.
The Star goes into several thousand more individual homes than both the other Lincoln papers combined.
The Star carries several thousand inches more advertising each month than the combined competitor.

First in circulation and first in advertising.

ATHLETICS FOR ALL.

Former Congressman Sloan, addressing a gathering of Nebraska women recently, is quoted as making the assertion that athletics were receiving too much attention in our high schools today. Mr. Sloan evidently had in mind a number of instances wherein the pupil neglected his studies and gave the impression that his participation in athletics took all his time. There are always a certain number of young men and women who fail to make good in their scholastic work. They sluff on the job and flunk out. If it happens that they are interested in high school sports, the conclusion is immediately drawn that it was because of athletics. If it were possible to make such a test, one would probably find that the athlete who is poor in his studies would be just as disinterested in them if he were not active in school sports.

But if Mr. Sloan meant that we should limit the time devoted to athletics in high schools, then he is opening himself to severe criticism. Obviously, he did not study certain aspects of the late war with proper care. It is interesting to note General Pershing's attitude toward athletics. In a letter which he wrote and which was subsequently read before a meeting of presidents of Illinois colleges, he said: "Our experience in the world war taught us the general physical standing of the youths and men of this country was far below that upon which we, as one of the leading nations in athletic participation, had prided ourselves. In reply to your request for the war department's estimate of the value of the mass type of athletic endeavors, I can assure you we feel it essential for the upbuilding of the physical standards of the country that every athletic program should be arranged as to reach every individual of the unit for which the program is prepared."

The lesson which we learn by observing the development of athletics in this country is that what we need is more athletics instead of less. That does not mean that each individual should sacrifice time which should be devoted to scholastic pursuits, but that more individuals should participate in athletics. Every high school should have, not only a first and second team, but numerous class teams and more teams within classes. Give every pupil an opportunity to take part in some form of sports. In the words of General Pershing, let there be athletics for all.

A distinct contribution to airplane flying has been made by a French navy lieutenant who has perfected a system whereby the principle of the submarine cable for directing ships is now applicable to airplanes flying by night or in a fog. Two or three amperes of alternating current are sent over telegraph wires; electromagnetic appliances aboard the plane are tuned to the same frequency. It is said that the pilot may pick up vibrations easily from a distance of three miles and to follow the wires without difficulty.

A LINCOLN SALES CONGRESS.

The decision of the Lincoln jobbers and wholesalers to hold a "sales congress" in this city some time during the month of October is a step in the right direction toward a bigger and busier Lincoln. Such cities as Des Moines and Omaha have been holding business congresses for some time and the worth of the plan has long been proved.

It is impossible for the executive head of the big jobbing and wholesale house to come in direct contact with his customers by calling on them personally. It is possible, however, to induce the merchant of the state to come to Lincoln in the fall for a three day visit and vacation and meet personally the men with whom they do business. The advantage of this personal contact needs no argument.

The wholesalers and jobbers should make the three-day visit so entertaining and profitable for the out-of-town merchants that the "sales congress" will become an annual institution. The local men who are behind the movement plan to provide the visitors with educational material as well as amusement. A part of each day will probably be devoted to "getting acquainted," another part will be occupied by lectures and addresses by men who are acquainted with the problems of the state merchants and who will give them advice and suggestions in solving their problems. Time will also be given to affairs of a social nature, a banquet and possibly an evening or so at the theatre.

It is believed that the merchants over the state will welcome this congress. Lincoln is centrally located and may be reached without great expense. Whether a dealer has a store in southwest Nebraska or northern Nebraska or central Nebraska, he has problems which are identical to the problems of merchants located elsewhere and to come to Lincoln and talk over these problems with one another, as well as to listen to experts discuss them, will be of great value to every dealer. While the Lincoln jobbers and wholesalers expect to secure certain benefits from the sales congress, it should be remembered that they will profit only as the visiting merchants are benefitted. For that reason, the visiting merchants may rightly expect to be well paid for their three-day sojourn in the capital city.

CLOTHING PRICES.

Regarding the proposed senate tariff bill, Senator McCumber, chairman of the senate finance committee, says that it is now up to the business interests of the country to cut down on prices and reduce expenses to the consumer in order that the new tariff bill may justify itself. Now, the business man is willing to cut down prices and reduce expenses if he has business. But all the exhortation in the world will not revive business unless it is profitable.

The new tariff shows no indication that it would stimulate business. The chief executive of a large clothing concern, with branches in many parts of the United States, declared the other day in New York that the price of woolen and worsteds will go up immediately with the administration of the proposed tariff. To quote the Dayton News:

"When the president of this clothing concern tells the country that 'high price of wool in foreign markets precludes the American manufacturer from getting foreign wools without paying the present practically impossible high duties,' imposed by the Fordney tariff bill and no whit lessened by the proposed permanent measure, he sounds a warning to the clothing trade that the tariff promises to create more trouble for that business. There is an insufficient amount of wool in the United States to clothe our people. Therefore one of two things has to happen. Either manufacturing concerns must buy their raw material abroad and pay the foreign price plus the tariff which is considerable, or else they must rely wholly upon domestic material and then have the certain knowledge that there will be a shortage in supply."

Higher prices for clothing does not appeal to the American people at this time. For the first time since early in the war has the price of clothing come down to a level proportionate to the average man's income. To again hike the price is going to paralyze business for the merchant and the tariff will have the effect of increasing the present lack of business activity instead of helping it.

It is reported that Margot Asquith returned to Europe with $100,000 as the result of her lecture tour, which shows that Americans need not necessarily be in good humor or pleased in order to be separated from their money.

The Paris fire department is considering equipping airplanes with fire fighting apparatus to combat flames on tall buildings. The planes would carry fire-extinguishing bombs. The plan sounds feasible.

One of life's mysteries is why a woman with one child frequently complains about the strain of rearing a family while no one ever heard a mother of ten children complain that they annoyed her.

Old Man Grouch remarked the other day that steel seemed to be regaining its temper but that the coal situation still looks black.

And now the modern little vamp will be luring young men to come to her house to hear the radio concert.

If there is no other reason why the flapper should survive, they at least afford material for paragraphers to write about.

Some people try to live in a limousine house on a flivver salary.

Seems as though they have caught another man who murdered Taylor.

Comment by the Press

BAN ON GAS.

The ban on poison gas, agreed upon during the conference on limitation of armaments and ratified by the senate without a dissenting vote, certainly will not settle the controversy which has gone on for some time concerning its value and its humanity.

Army experts contend that its use constitutes the most merciful form of modern warfare. Perhaps they are right. Death from gas certainly is not attended by the suffering which follows machine gun, bayonet or shrapnel wounds. The after effects on those who survive still are in question. Military doctors who contend that gas does not necessarily superinduce tuberculosis and like horrors of disease may be right.

Nevertheless, average Americans will thank God that this nation has seen fit to restrict the use of the nightmare strangler of the world war. Certainly its psychological effect on troops engaged was greater than that created by any other form of warfare. It was the perfection of machine combat. The element of personal struggle was lacking entirely. The enemy was utterly invisible, intangible, superhuman.

Hundreds of gas victims are walking the streets of Washington today. Some seem well on the road to recovery. Others are dying by inches. Perhaps it depends on the man. But to the outsider the question resolves down to this—here are so many individual human beings who might be in perfect health today if gas had not been used.

Casualties in a war fought entirely with clubs would be almost unnoticeable. Add swords to the clubs and a few more are killed. Add rifles and the death lists grow apace. Arm men with machine guns and send them out to fight each other, thousands of other homes are plunged in sorrow. So on ad infinitum. Every new device for killing human beings adds so many more men to the toll a nation must pay when the war dogs are unleashed.

Instead of raising a dispute over the abolition of poison gas would it not be well to work in the direction of abolishing one weapon after another until in some distant Utopia, fighting men go forth as of old, armed only with clubs or with their bare fists?

If those times come, wars will be won and international questions incapable of arbitration settled, just as fairly and just as effectively.—Washington Herald.

SPOILS FOR WOMEN VOTERS.

The agitation by an element of the delegates to the convention of the League of Women Voters for more offices and less welfare work is a symptom of considerable interest to mere male observers. Is feminism going the way of less idealistic movements? Miss Mary Garrett Hay, in an address at Baltimore urging the greater efficiency of women in government, said: "We want them to hold more offices. There should be many more women legislators and women in congress. Women should have equal part with men on party committees."

No doubt it was bound to come. But are these aspirations, in the last analysis, materially different from the aspirations of Tammany or of the Philadelphia Republican machine? They too want more of their representatives in office in order to give the organization greater efficiency in government. They too regard the number of representatives serving them in legislature and in congress and on party committees as the measure of their political efficiency.

Ideals may differ but practical politics is practical politics whether in women's leagues or in party organizations. Will it be a wise policy for the League of Women Voters to descend to the level of spoils-hunting? If it is to obtain more offices for women it must resort to the methods by which organizations of male voters obtain offices. It must strain, if it does not sacrifice, its ideals of public service. Are the offices worth the cost?—New York World.

AN IMPERIALISTIC TARIFF.

The tariff-makers in the senate have interjected a vague protectionist emotion as a mandate for letting every special interest in the country have just as high protection as it wanted.

The war has left our industrial rivals battered and anaemic. Is it strange that our industrial leaders should find a favorable occasion to go out after the commercial hegemony of the world? We have the greater part of the world's financial resources. We have an unlimited supply of what is the cheapest labor in the world, when efficiency is taken into account. If our manufacturers can pursue the policy of selling at a loss in every foreign market where our rivals appear to be making progress, why can we not eventually rule the world industrially? Our manufacturers can afford to sell at a loss abroad, provided they are enabled to charge monopoly prices at home. And that is what the present plans of the republicans would enable them to do.

As for ordinary Americans, the employees in commerce and industry, the farmers, and the small shopkeepers—what will they get out of the policy of commercial imperialism? They will get the bills. They will also get a contingent claim upon the fruits of the national hostilities that will arise when "Made in America" has come to stand as a symbol for monopoly and sharp practice.—The New Republic.

NOT WORTH THE MONEY.

Hear Mr. Mondell, the republican floor leader of the house of representatives:

> "The government commands a very great deal of talent of a very high order generally at very low salaries. That is true of this house. There are a great many men here who could earn many times the salary they receive here in private life giving to private business no more time and attention than they do to public business. There is no question about that."

The salary of a member of the house is small—only $7,500 annually. In Washington, it costs as much as $7,500 for a congressman to live. His overhead expense, even if he is a single man, runs up to that amount. If he is married and has children, it is worse.

But if the salary is based on services rendered or on value received, by what process of reasoning does Mr. Mondell and most other members of the Sixty-seventh congress justify themselves in accepting even this paltry $7,500.—Louisville Courier-Journal.

Rambling through Nebraska.

BY C. DURANT JONES.

Through the courtesy of David Peters, pioneer lumberman of Valentine, the Rambler was given a drive over some of the territory surrounding that city a few days ago, taking in the state experimental farm, which lies a half mile east of town; the state fishery, about two miles northeast, and the Niobrara national game preserve, about four miles northeast. On the latter there are buffalo and elk, and the three institutions are interesting sights to tourists. Incidentally, we drove over a portion of the Nebraska highway, one of the costliest pieces of road in the state. A stretch of eighteen miles cost a quarter of a million of dollars, and it was constructed by the state and nation jointly. It is a costly stretch, but without the hard surface, made of a marl-like substance which makes it almost as solid as a concrete highway, the road would be impassable because of the sand. The drive ended at Gilman park, standing at the north end of Valentine, a park of which the town is very proud. It is a natural park, in the Minnechaduza valley, and the people of Valentine have constructed a tourists' camp in connection with it, where tourists may make themselves at home and where there is some of the best spring water in Nebraska.

There is so much enthusiasm for good roads in the towns along the Blue Pole highway, that it is not at all strange that Valentine maintains what it calls the Good Roads and Community club. Banker Charles Lewis is president and County Clerk A. B. Green is secretary. Seven other prominent men, with these two officers, serve on the board of directors. One evening recently the club held a business men's luncheon at which it was the Rambler's good fortune to be present. Almost every business man in town responded, or nearly one hundred in all. At the close of the luncheon, fifteen-minute talks were given by various local speakers, the trend of each being toward better community cooperation. Attorneys C. A. Ruby and J. C. Quigley made strong pleas for harmony of effort along the line of town building. Manager George Hunter of the telephone company told of the part his company would have in community building, and the taxation question was discussed by Commissioner Arthur Bowering of Merriman, who happened to be in the town on county business. The luncheon was so successful from every point of view that the club plans a similar function at frequent intervals during the year.

County Assessor H. B. Tyler of Wood Lake calls attention to the tax situation by analyzing the tax dollar. In his home precinct, out of each tax dollar, fourteen cents goes to the state, fifteen cents to the county, twenty-two cents to the city and forty-nine cents to the schools. In Cherry county, outside of the towns, the tax dollar is divided as follows: Twenty-four cents goes to the state, twenty-five cents goes to the county, and fifty-one cents goes to the schools. In Valentine, the division is as follows: Eleven cents goes to the state, twelve cents to the county, twenty-two cents to the city and fifty-five cents to the schools. The latter item includes a bond levy to cover the cost of a new school building which is now being erected in Valentine.

Editor Luke Bates of the Valentine Republican notes two incidents that tend to show an improvement in conditions in Cherry county, one of the counties of the state in which the return to normal conditions is going to be the slowest. One is that a local mercantile firm reports to him that in the past five years it had shipped out of Valentine but five cases of eggs, the egg shipments being mostly of those shipped into town from storage centers. But in the last three weeks the same firm has shipped out over fifty cases of eggs, which indicates the renewed activity in poultry circles. The other incident noted by the editor is that on Monday of last week, cattle mortgages aggregating $603,000 were released and new mortgages aggregating only $290,000 by the same borrowers were filed, indicating a healthy process of liquidation, even in that badly hit county.

It is reported that church membership in the United States increased 761,727 in the year 1921, and that the total membership of all churches in the country is over forty-three millions. And the history of the church from the day the church was started has been a history of folks who figured that the church would eventually be supplanted by some other institution or at least so changed in character that it would virtually amount to the same thing. We are hearing constantly of rumors that old theological tenets are to be done away with, and that brand new doctrines must be used or the churches will be unable to hold their constituencies. Freaks are throwing their Bibles away or portions of their Bibles away, but for every freak who rejects the good book there seems to be many to take it up. And the cause of religion steadily marches forward. Church members, except in the case of a very few communions, include only those who have reached the years of accountability. Therefore it is not hard to conclude that church membership holds the balance of power in this country, and that every national policy is the result of the support of the church contingent. This is worth thinking over, anyway.

ENGLISH SPARROW DEFENDED

(Boston Transcrip.

Speaking of birds, the Nomad, whose own experience with the English sparrow has been unfavorable, is glad to give room for an able defense of the bird sent to him by Mr. Charles F. Cunningham of Heath Hill, Brookline. "I have had," Mr. Cunningham says "several nests of English sparrows on my piazza screen each year for several years. On a post of the same piazza, about 10 feet from these nests, a pair of robins build a nest and raise their young. In the shrubbery, catbirds, fly catchers, yellow birds, vireos, chipping sparrows, thrushes, and many other birds build their nests and raise their young year after year, paying no attention to the English sparrows, and unmolested by the English sparrow. He works hard, giving forth his cheerful chirp. What he says I do not know, but I think it is always something cheerful. If his and her young ones are molested they will fight anything from their own size up, to a large man—yes, fight to their death. Near my house are several elm trees, the leaves of which tree, as you know, are eaten by canker worms and the elm beetles; in fact, were nothing done to prevent it every leaf would look like a piece of lacework before summer was over. Watching to see what the English sparrows fed their young on, I saw that they were flying back and forth between the elm trees and their nests with canker worms in their beaks which they dropped into the wide spread mouths of their little ones as fast as they could fly back and forth. All day long, a day of 12 hours with no rest—I did not count the number of canker worms destroyed, but the numbers were large. I do all I can to encourage these little friends of the elm trees to live near me.

"Again, as I was walking across the Public Garden one morning, I noted that a strong northwester had blown in great swarms of the brown-tailed moth. I noted the air was quite crowded with English sparrows, darting about, seizing the moths on the wing, plucking off its wings and eating the moth, in fact plucking the wings off more moths than they could eat, evidently for the sporting instinct of man and animals and birds to destroy more than they need to eat at the time. Alas! man had killed off so many of these little friends, there were not enough to destroy but a small proportion of the moths. But they were doing valiant work, which I did not see anyone else doing. I know all birds and squirrels will eat the green buds from trees, as you noted; but this is generally the case when other food is scarce; we have just recently had a heavy fall of snow that covered everything to a depth of three or four inches, and stayed on the ground several days. The little birds could find nothing to eat; they must have something. Can we begrudge them a day's food? The trees do not begrudge them, because, for every bud so taken, nature enables them to send out more buds to take their place.

"The sparrow does not pull the tree up by the roots as man does the Mayflower, ladies' slipper and other wild flowers. For every bud you saw the sparrow eat, to save his life, they save thousands of leaves later by their destruction of worms and insects."

Fail to Benefit by Coal Strike

WASHINGTON, April 29—British coal exporters have been unable to increase their market in this country because of the coal strike, according to a report to the commerce department today from trade commissioner Dye at London.

"The general opinion in the South Wales export center is," he said, "that the United States has such a large stock of coal on hand, that no shipments are likely to take place unless the strikes last longer than is now expected."

Her Own Way

by Virginia Terhune Van de Water

© STAR CO

CHAPTER XCVI.

A week passed before they told their news to Daniel Sloane. A week filled with such happiness as Helen had not known was possible.

Yet, with it all, there was in the background the knowledge that they must part soon.

"I cannot marry you as long as Uncle needs me," she said once to Tom. "You see, I have promised never to leave him as long as he lives. I cannot break that promise. It was a solemn one."

"I would not urge you to break it!" Tom replied. "I shall tell him as much when I ask him to let you marry me."

"But, you do not understand," she persisted, "that I cannot come to New York. I must stay with Uncle. And, I must tell you, too, that, when he dies, all his money will go to charities—that I shall be a poor woman. Not" she added, seeing the look of reproach in his eyes— "not that I fancy that makes any difference to you."

"It does," he said. "It makes just this difference—that I would rather marry Helen Gorman, poor, than Daniel Sloane's rich niece."

She laughed happily. "I fell in love with you when I thought you were a poor young doctor having to make his way in the world."

"I am," he declared. "I mean I have to make my way in the world. I would despise myself if I counted on living on my father's money—when he is gone. And I love my profession. You and it are my very life, darling."

Makes Plans.

"And your professional work lies here," she mused alou. "So it is here that you must stay. Oh, Tom!"—with a sudden sinking of the heart—"It will be dreadful up there in Slateville without you!"

"Don't let us think of that now, dearest," he urged. "My limited experience has taught me that few things are as bad as we think they are going to be. I would not dare," with a whimsical smile, "let myself consider what New York will be after you have gone up to New England. Why—it will be a howling wilderness to me."

She tried to laugh at his effort to joke on a subject that she felt was as important to him as to her.

The invalid rallied slowly. Sometimes Helen wondered if he was trying to get well as fast as he might. She knew he loved his home, yet he seemed in no hurry to leave New York.

Moreover, he insisted on retaining his nurse longer than was actually necessary.

"I want you to have a chance to do your spring shopping before you go back to the country," he explained one day when his niece suggested that Miss Dane was no longer needed here. "After I get home I cannot spare you to go to Boston or New York for your summer duds. And as you are to be at the head of my house, I want you to dress well. You know," with a twinkling in the tired eyes. "I like women to be well-dressed when I must see them constantly."

Later, he gave another reason for not dismissing the nurse yet.

A Thoughtful Uncle.

"It may be a long time before you see any more plays or hear any music again," he said in a would-be careless tone. "It has occurred to me that, if Dr. Andrews can spare the time, he might take you to the theatre and to the opera once or twice before we go away. You will be my guests, of course. And if I have a nurse with me, you will not be worrying about me."

When Helen repeated this to Tom, he laughed aloud.

"Bless his heart! He is no fool—so he must guess the truth! He is a game sport, anyway. Tonight I am going to tell him that I want to marry you."

"But explain," Helen begged "that I am not going to leave him, even to marry you."

She clung to her betrothed as he bent to kiss her before he went into the room where Daniel Sloane lay on the outside of the bed. He closed the door softly after him.

She tried not to listen to the muffled voices. But she was so nervous that she walked up and down the room until, at the end of five minutes, Tom appeared on the threshold. His face was bright, his smile tender.

"Your uncle wants to speak to you—to us, Helen," he told her.

As she entered, Daniel Sloane held out his arms to her. "Come here, dear child," he commanded. "Come and kiss me. I love you—even if you have believed me to be a blind old idiot. Why, my dear, I saw how matters were the minute that Tom came into my room on that first day of my illness.

"And, honey, I also have seen that you have meant to keep your promise to me. And—I am going to insist that you do it."

Helen's face was hidden on his shoulder. "Of course," she said in a muffled tone.

"Look at me child," Daniel Sloane urged. "It is not going to be as hard as you supposed. Can't you see—haven't you seen—that Tom has not worried about that promise?"

"What, what do you mean?" the girl gasped.

"I mean," her uncle said slowly and impressively, "that when I saw how things were between you two, I was pretty certain that young Dr. Andrews might be persuaded to leave New York and settle in a small New England town."

(To Be Continued.)

When a Girl Marries

by Ann Lisle

© KING FEATURE SYNDICATE INC.

CHAPTER 629.

I got no immediate answer to my unspoken question. The whys and wherefores of Rosa Cordova's friendly attitude toward Miss May were not revealed. Before I'd taken two steps over the threshold of my office, the visitor turned and flung me a greeting. I could actually see her face crystalizing to hardness, to something suggesting scorn as she turned from Miss May to me.

"Good afternoon, Senora. For you it is lucky that you have so reliable a lady for confidential partner—not? Because now you can go where you please and the business she run just so well without you."

"I wouldn't say that—would you, Miss May?" I asked lightly, holding fast to the poise which Rosa Cordova somehow always jars.

"Indeed I wouldn't," smiled Miss May with a rather austere glance for the guest. "I've been telling Mrs. Cordova that I'm a great hand at detail work—sort of like the fellow who can put the trimmings on the house after you've measured it all out for him."

"And I laugh at her," confessed Rosa with an ingenuousness I felt was feigned. "I tell her that if she isn't—how you call it—the whole works, you cannot go away to Jamie's office all the morning and then run around amusing yourself all afternoon."

It doesnt seem possible that Rosa can have any object in trying to undermine me with Miss May—and yet this effort to belittle me and my part in my own business had the studied effect of a careful plan. Again I asked myself: "What you gettin' at—eh?" And again I could not answer.

Before I had marshalled my wits and had decided how to deal with Rosa's impertinent effort to pry into what I'd been doing all afternoon, Miss May arose to the occasion.

"I fancy Mrs. Harrison has been amusing herself very usefully," she said somewhat tartly. "Probably the afternoon's investigations have given us material for an advertising campaign that will be nation-wide."

"You astonishing person!" I cried. "You have described my aims and activities to a T."

Miss May relaxed. Now that she didn't feel the need of being on the defensive where, I am concerned, she seemed ready to be friendly to Rosa again.

"I know her," said Miss May with a nod at me and the air of addressing Rosa. "I've got so I can tell just about what Mrs. Harrison's going to take in hand next. That's the fun of being on the inside of a fine business and of a fine character, even if you can only admire them and not emulate them. Is there anything you wish me to remain for Mrs. Harrison?"

"No indeed. You run along if you want to avoid the crowds that will be mobbing the street-cars in half an hour," I said with a smile I felt sure she'd interpret.

Miss May twinkled responsively as I stole her pet excuse for eliminating herself from the office. Rosa sat back humming a little tune and ignoring us both, while Miss May and I exchanged a few words about the routine for the next morning. Presently the visitor tossed Miss May a careless "Good night" with the assured air of one who feels on a basis of intimacy, and followed it with a comment as the door closed after my secretary.

"A very nice, simpatica person, your little Miss May. Also she knows a great deal. For such a little old calabasa—how do you say—old maid, she is as shrewd and keen as if always with men she has been dealing. When you are ready to give over the business here—she will take it, I suppose?"

There was a look of appraisal in Rosa's eyes. Again I had that distinct feeling of being on the verge of a discovery. She is playing a game—of that there can be no possible doubt. But I can't make out what that game may be.

"Did you come to see Miss May—or me?" I asked carelessly. I cannot decide if you are interviewing me—or have interviewed her."

"You are being insolent—aren't you?" asked Rosa shrewdly and without a trace of her accent. "I came to see you. I gave up my tea and my dance for that. But if I am not given the welcome from you that I get even from the little old lady, I go."

With lofty dignity she rose and gathered about her a wide cape of chiffon and furs. Her usual perky, darting motions were slowed to a tempo almost solemn in its play-acting magnificence. I wanted to laugh at her discomfiture. But somehow I got an impression from the complete self-assurance of her manner that she was reminding me that he laughs best who laughs last.

"Of course, you're welcome," I said, with an attempt at the graciousness I know Jim expects me to show Rosa. "I appreciate the fact that you've upset your afternoon's schedule—presumably for me. I'm sure it's very nice of you. But I know you're efficient—so I'm also sure it's something of importance that brings you here."

"It is important matters which bring me here," laughed Rosa tilting her head at me with one of the abrupt changes of mood a man might find charming. "It is most important matters—to you, I think, far more than to me."

"We share interests, don't we?" I asked.

I was proud of those words. I felt sure Jim would approve of them. For the first time I felt I'd been completely tactful and even diplomatic in my treatment of Rosa. The way she took them astounded me. She flung back her head and burst out in a peal upon peal of laughter. It wasn't musical, thrilling merriment—it barely escaped the raucous note of a parrakeet.

"We share some interests. But there are others I think I do not let you—how you say—wish on Rosa Cordova."

She gasped the words between bursts of laughter. But her eyes were sober and probing—they frightened me. I read something disturbing—almost threatening—in their steady, purposeful gaze.

"We share business interests. I don't understand your methods, but I have an idea that you are working loyally for J. H. Harrison & Co., I said, with an effort to restore dignity to the situation.

"For Jamie—yes," corrected Rosa insolently. 'But not for your father."

"My father?" I gasped

"Not for a gentleman named"——

Rosa paused and widened her eyes at me with elaborate innocence. She seemed to be seeking the way to express something. Then her eyes began to dance. Cocking her head to one side, she flung out—"named Lucius Lucky Lee."

(To Be Continued)

Peaches and Persimmons

Our genial cartoonist, Oz Black, is grinning sheepishly these days because he was "pinched" for speeding his motorcycle. Cheer up, Oz, it's a rare honor to be pinched in Lincoln for speeding.

The writer, however, is well delighted with Oswald's misfortune. He once rode twenty blocks on the rear of Oz's hellwagon and life never before seemed so sweet and beautiful as the moment we dismounted and touched the firm pavement with our feet.

F. Cunningham, Take Notice.

How to tell the pullet chicks from the rooster chicks is a question that puzzles poultry raisers. In Arizona the ignorant poultry raiser digs fish worms and feeds them to the chicks. The rooster chicks eat the male worms and the pullet chicks eat the female worms.

The Stenog's Vacation.

Sung by her boss.)

My typust is on her vacution.
My trpist's awau fpr a week.
My trpudt us in hwr vacarion,
Wgile thse damu kews play budge and seek.

Cjojras

Oy, breng boxk, bting bzek.
Brung beej nnu bOnnie ti my. tp mr:
B)&ng b$xl, b6ng, blex,
Pjing bozk m@ beinino-o mx; Cll Helk? —P. & H. News.

The one sure recipe for long life: Don't die young.

The Lord helps those who help themselves by helping others.

Europe's intentions are good. She'd much rather owe it to us than cheat us out of it.

And where, now, is the oldfash butcher who used to save the dogmeat for the dogs?

"Elevate the pedestrian," says the Digest. Something along that line is being accomplished now. The dead shall rise.

Judging from the divorce news, about the worst thing one can put on a love letter is stamps.

An explorer reports the finding of a two-faced girl in Africa. Tell us, kind sir—has she two tongues?

Once upon a time a love epistle ended with the warning to "Burn this letter"—and the recipient did. Now you tell one.

And where, now, is the old-fashioned couple who went ahead and got married just because they happened to be engaged?

Why won't they sell a man liquor to kill himself with when they gladly sell him a gun to kill a neighbor?

The human race, as a cynic might define it: A large group of higher animals who spend their lives killing each other's time.

About all anybody got out of the war was the experience, and now that wars are to be abolished even that will do us no good.

Another thing that adds no little to the gayety of nations is the sight of an emancipated-and-independent suffragette suing for divorce on the grounds of non-support.

The old order changes and we're expecting momentarily to read of some wife who has shot the other woman to save her husband's home.

Sleeping on one's left side is unhealthy, but probably more and more men are doing it—since it's about the only form of dissipation left.

A PERSIAN'S IMPRESSIONS

(Asia Magazine.)

After three weeks, we steam into New York harbor. We divide our money so that each of us has the $36 required by the immigration authorities. We pass the examination of Ellis Island, and our money is exchanged for American gold. We are put on a train bound for Chicago. My uncle lives in Indianapolis but I am afraid of not finding him and I am tagged "Chicago" with my comrades.

The train is luxurious, with soft, plush covered seats instead of hard boards. No sooner have we left New York than a pleasant young man enters the car with his arms full of boxes, which he distributes to the passengers. We open our boxes and find them full of candy. This is generous America. Gratefully we begin to eat the chocolates. But in a few minutes the young man returns and asks for the boxes. When the young man finds that the candy is half eaten, he is angry and refuses to accept the boxes and demands payment. I try to speak to him in English, but he cannot understand me. We pay for the candy. Even in America, things are not given away.

We arrive at Chicago. The brother of Ishu, whom we expected to meet us, is not at the station. How shall we get to his house? I try my English on a man at the station door, who does not understand me. I begin to suspect my Aunt Khana's scholarship. Two cab drivers beckon us. We show them the address of Ishu's brother on a slip of paper. They nood. We pile into their carriages and drive through crowded streets lined with very high buildings.

We are in despair. A policeman comes to our rescue and takes us to a place where we find lodgings above a grocery. In the store we buy bread and American pies for we are very hungry. I see a glass jar filled with honey—the first I have seen since I left Persia. I buy it and eagerly taste the contents. The stuff burns my mouth. It is not honey, but mustard.

I go for a walk. I cross the bridge over the river. On the other side I find streets crowded to confusion, and I turn and retrace my steps, fearing to be lost. The bridge has vanished! Where it stood, a steamer is passing. Must I swim the river to get back to my lodging? But the steamer has passed, and the bridge swings into view and, with human intelligence, set itself down in the very spot in which it was in the first place. Crossing it hurriedly for fear it may move again, I go to fetch my comrades that they too may see the miracle.

BURNS
Cover with wet baking soda—afterward apply gently—
VICKS VAPORUB
Over 17 Million Jars Used Yearly

RASH DISFIGURED CHILD'S FACE
Also On Back and Chest. Lost Rest. Cuticura Heals.
"My baby broke out with a rash on his face, back and chest. At first they were tiny pimples, and after a few days became dry and hard. His skin was red and sore, and the eruptions itched so that he scratched, and his face was disfigured. His clothing aggravated the breaking out, and at night he was cross and lost his rest.
"I began using Cuticura Soap and Ointment. I could see an improvement, and after using two cakes of Soap and one box of Ointment he was healed." (Signed) Mrs. Jessie McCollum, 332 So. 8th St., Kansas City, Kansas.
Use Cuticura Soap, Ointment and Talcum for all toilet purposes.
Sample Each Free by Mail Address: "Cuticura Laboratories, Dept. H, Malden 48, Mass." Sold everywhere. Soap 25c. Ointment 25 and 50c. Talcum 25c.
Cuticura Soap shaves without mug.

BUG-PROOF SISAL TWINE 8½ cents
per lb. shipment from Omaha or Kansas City. We have Standard & Manilla.
M.F.COOPER TWINE CO., MINNEAPOLIS

NEWSPAPER ARCHIVE®

News from Lincoln's Neighbors

HALLAM

HALLAM, Neb., April 29.—(Special to The Star.)—Mr. and Mrs. R. O. Severin left Saturday morning for Stockton, Kas.

Mrs. Dick Jansen entertained the Royal Neighbors on Wednesday afternoon.

A nine-pound baby boy arrived at the home of Mr. and Mrs. Frank Engelbart April 21.

Rev. and Mrs. Wagner of Crete are visiting at the home of Rev. Schaatz.

Louis Schneider is serving on the jury.

J. L. Wollen is busy buying eggs.

Mrs. Henry Heuke and children visited a few days in Sterling.

Mrs. John Schwartz, accompanied by her son, daughters and Walter Stevens drove to Bellwood Sunday to visit with Mr. Schwartz.

Mr. and Mrs. Will Burk, Harold Burk and Mr. and Mrs. L. Schneider visited Sunday with Mr. and Mrs. M. V. Riley at Lincoln.

WAVERLY

WAVERLY, Neb., April 29.—(Special to The Star.)—The Modern Woodmen initiated five new members Saturday evening.

There will be a ball game on the Muhn diamond Sunday, April 30, Waverly versus Bethany.

F. E. Behm and Mr. Keckler of the Lincoln Telephone and Telegraph company were business caller Tuesday.

The Missionary Society met with Mrs. G. A. Randall at the parsonage Wednesday.

Mrs. C. L. Fisher left Friday evening for Denver, where she will visit for a week or two with her daughter, Mrs. Ross Rakestraw.

Little Joseph, son of Mr. and Mrs. Wm. Otley, has been very sick with peritonitis. He is somewhat better at present, but his condition is quite serious.

"Six Sharps. One Flat," the play given by the University Place Queen Esthers, was well attended and very much enjoyed by the Waverly people.

Mrs. Pearl Stabler is in St. Elizabeth's hospital, following an operation for appendicitis. Mrs. Stabler was taken ill quite suddenly and was operated upon Saturday. She is getting along nicely.

Mr. and Mrs. Orin Feather are driving a Ford Sedan these days, purchased from J. F. Reiner.

F. H. Vanwie made a business trip to Omaha Wednesday.

The D. L. D. highway at one of the intersections was the scene of a collision Saturday. A Ford and a Buick ran into each other, doing considerable damage to both cars. The Buick was an Omaha car, driven by a lady, and was coming at a fast rate of speed along the smooth highway with no visible slacking of speed for town crossings. Merril Anderson was driving the Ford belonging to John Henesh and had barely time to make a sharp turn to the left to avoid being struck "amidship" and and probably upset. In spite of all he was struck a glancing blow, bending the right front fender and smashing the body of the car. The other car was also quite badly damaged. Fortunately no one was injured.

Mr. and Mrs. Maynard Dunlap moved to Crete, Neb., Monday, where Mr. Dunlap will enter the hardware business with his brother-in-law. Dunlaps have left a wide circle of friends here at Waverly and though it is with reluctance that we give them up, we join with the community in wishing them happiness and prosperity in their new home.

Quite a number of the local Masons attended lodge at Greenwood Friday, at which time plans were discussed for the correction of a new Masonic Temple at Greenwood in the near future. The new temple is to cost in the neighborhood of $6,000. A regular stock company will be formed and stock will be sold to members of the fraternity.

CORTLAND

CORTLAND, Neb., April 29. (Special to the Star.)—At the village board meeting Tuesday night E. C. Calland was elected mayor, Frank Miltenberger clerk and A. A. Gillaspie treosurer.

Mrs. F. L. Eberhart who hos been making an extended visit with her parents, Mr. and Mrs. A. T. Cooper, returned to her home at Liberty, Monday.

Miss Marie Shoup of Beatrice spent Sunday with her parents, Mr. and Mrs. C. A. Shoup.

The barn on the C. C. Lau farm east of town was burned Saturday evening. The origin of the fire is unknown.

The Cortland baseball team defeated the Firth team at Cortland Sunday by a score of 26 to 4. Cortland plays Woods Bros. colored team of Lincoln Sunday.

The paint-up, clean-up movement is working in Cortland this week.

Dr. Schowengerdt's office, F. A. Maiwald's feed store and the interior of Johnson's Cafe are receiving new coats of paint which improve the appearance thereof a great deal. J. P. Sausman and Ernest Reckling are doing the work.

The Pilgrim Congregational church will observe children's week with appropriate programs on four evenings next week. A banquet for the mothers and daughters of the community will be given in the basement of the church Friday evening.

BELMONT

BELMONT, Neb., April 29 (Special to the Star).—Miss Lucille Hill spent Tuesday evening in Lincoln.

Miss La Verne Leusink spent Tuesday evening also in Lincoln.

O. S. Eyer and two sons, Otis and Richard, spent Saturday and Sunday fishing at Milford, reporting good catches.

Mrs. Sarah Shreeve has been very ill this week.

Mrs. Estes has also been ill this week.

Miss Ursula File is also reported on the sick list this week.

The Jamaica players gave the play, "The Old Fashion Mother," Friday evening at the Methodist church. The play was well attended.

The roads were graded here on Tuesday and they are certainly in good condition.

The boys gave the girls of the Epworth League a party and the girls certainly enjoyed themselves.

Vera LaFollette spent Thursday visiting the rural schools near Emerald.

Mrs. Forest Hutson attended her aunt's funeral in Lincoln Thursday.

Pete McCann shelled corn on Wednesda.

Mrs. Elsie Heine of Milwaukee spent Thursday with Mrs. Henry Miller.

PICKRELL

PICKRELL, Neb., April 29 (Special to the Star).—Mr. and Mrs. Lyle Smith of Blue Springs were visiting with Mrs. Smith's parents, Mr. and Mrs. Lisk.

The road supervisors were inspecting the roads in this locality Monday.

John Moore, who has been attending the Lincoln Auto School, has opened a garage in Blue Springs.

A Sunday school class party will be given by the live wire class in the church basement Thursday evening.

The school boys' ball team played the east school in Beatrice Friday afternoon.

The county superintendent is to give an educational picture show at the church Thursday evening. The proceeds will go toward buying a piano for the school.

About twenty-five young people went to Clifford Winkle's house as surprise Tuesday evening, to help him celebrate his twenty-fourth birthday. Refreshments wese served.

Mrs. Eva Sigler and daughter Loreo went to Lincoln Monday evening.

Mrs. Willia Overbeck has proven herself to be the champion chicken raiser at this place. She has over 800 Rhode Island red chickens, all doing fine.

PALMYRA

PALMYRA, Neb., April 29.—(Special to The Star.)—Mr. and Mrs. William McNeal of Syracuse were visiting with relatives over Sunday.

The Palmyra baseball team played their first game of the season last Sunday. The game was played on the Eagle diamond. The score was 3 to 5 in favor of the Eagle boys.

Eugenia DeWalt, of Lincoln, spent the week-end with her parents Mr. and Mrs. W. E. Vaughan.

Dr. Charlton attended a medical convention at Omaha Monday and Tuesday.

The Federated Aid society met Wednesday afternoon with Mrs. John Hayes.

Mrs. Lee Terwilliger, who underwent an operation at St. Elizabeth's hospital last Monday, is getting along as well as can be expected.

The ladies missionary meeting was held Tuesday afternoon with Mrs. R. T. Ruegg.

The senior class of the Palmyra high school are getting their class play "Lady of the Library," ready to be given Friday evening, May 5.

Mr. and Mrs. Finke and son of Grand Island visited at the Gus Helm home over Sunday.

SYRACUSE

SYRACUSE, Neb., April 29.—(Special to The Star.)—William Brechtel died here Sunday morning following an operation for gall stones. His condition was such that recovery could not come. The funeral was held Tuesday from the First Lutheran church, the services being conducted by the pastor, Rev. D. F. Didlaukies. He is survived by his wife and two children and his aged foster mother, all living here, and a number of other relatives.

The new village board organized Tuesday night according to law by electing James Fairhead chairman and treasurer and D. P. West, village clerk. Three pool hall licenses were issued to the same three men now operating them.

A miscellaneous shower was given Saturday afternoon at the home of Mrs. Frank Masters for Miss Irma Stedman, who is soon to become a bridge. A great time was had by the young ladies present and many nice tokens of friendship were presented to Miss Stedman.

The friendly Bible class of the Methodist Sunday school were pleasantly entertained at the home of Mr. and Mrs. E. F. Andrews Friday night.

The anniversary of General Grant's birth will be recognized here by union services at the Federated church at which Rev. W. L. Gaston has announced that he will deliver his address on the famous general.

A ladies' auxiliary to the American Legion post was perfected here Tuesday with Mrs F. H. Reuter, president; Mrs. Z. J. Metzger, vice president; Mrs. Bessie Pratt, secretary, and Mrs. Lois Gray, treasurer.

Arrangements have been completed to have public band concerts all summer from the band stand to occur Saturday evenings and public occasions.

The Syracuse baseball team opens the season with a game Sunday afternoon, April 30, with the American Legion team of Lincoln at our ball park.

EMERALD

EMERALD, Neb., April 29.—(Special to The Star.)—Mrs. Harry Lee gave a reception last Tuesday evening in honor of her son and his bride, Mr. and Mrs. Thurston Lee. About a hundred guests were present. The evening was spent in playing games and music, and at a late hour a nice luncheon was served. The young couple received many beautiful and useful gifts and everybody enjoyed a good time.

Henry Nebbmann is here from Grand Island visiting with his folks, Mr. and Mrs. Fred Nobbman, Sr.

Miss Harriet Becker and Willard Palmateer passed the first eighth grade examinations given last week at the Emerald school.

Mrs. H. C. W. Jarms and Mrs. J. F. Mumme spent Wednesday afternoon with Mrs. J. F. Busboom and Mrs. Minnie Busboom.

O. E. Davison and A. E. Reynolds, who have been working for the Burlington at Emerald, returned to their homes at Iowa last Monday.

Miss Hulda Jarms spent Saturday night and Sunday with Miss Esther Minnemann.

Mrs. L. Dittmer's son-in-law, Mr. Nickleson, who died of pneumonia, was buried last Tuesday afternoon at Wyuka cemetery.

Mr. and Mrs. John Welsch and daughter of Lincoln, H. C. W. Jarms and family and Esther Ninnemann spent Sunday afternoon with Mr. and Mrs. John Mumme. The dance given at the home of Herman Bartell last Saturday evening was very well attended, and everyone enjoyed the music and dancing very much, next dance will be held Saturday night.

The city carpenter, Charles Wells, is building a garage for C. E. Shafer.

Mr and Mrs. Herbst of Lincoln spent Saturday evening with H. C. W. Jarms and family.

Miss Esther Ninnemann and Hulda Jarms called on Mr. and Mrs. Hans Erickson Saturday evening.

CERESCO

CERESCO, Neb., April 29 (Special to the Star).—Mrs. Bentz and Iva of Wahoo spent Sunday with Miss Hilda Martinson.

Mr. and Mrs. Wm. Firebaugh are the proud parents of the son born Friday the 21st.

Geo. Viox and daughter Edith of Talmadge motored to Ceresco Friday on a visit with Mr. and Mrs. Howard Smith. Mr. Viox returned home Sunday noon and Miss Viox remained for a longer visit.

Mrs. Frank Norris entertained a number of ladies Saturday afternoon in honor of her birthday. Those present were Mesdames H. S. Harrell, Benting, Benting, Wolf, Hammel, Nash, Wright, Seigrist, Newsham, Eliason, C. A. Anderson and Dahlstrom. The afternoon was spent socially.

John Merkle and wife, spent Sunday with his mother, Mrs. Sam Taylor.

Mrs. Newsham and Ethel were Lincoln visitors Friday.

The ladies' aid served in the basement of the M. E. church Wednesday afternoon.

The O. E. S. held their annual election of officers on the regular meeting night, April 24. The following officers were elected: worthy matron, Mabel Goold; worthy patron, Ross Underburg; associate matron, Orphia Hendricksen; conductress, Pearl Siegrist; associate conductress, Alice Blodgett; treasurer, Lottie Johnson.

Archie Van Landingham left Tuesday morning for Indianola where he will make an extended visit with his sister, Mrs. Harry Wakefield.

A banquet was given by the Brotherhood to the Fathers and Sons Friday night, April 21, in the basement of the M. E. church. There were about forty in attendance. Dr. Crane of Lincoln delivered an address.

The Ceresco Nebraka Wesleyan club entertained the faculty and senior class of the high school at a banquet April 24, at the M. E. church after the banquet the following program was given.

Piano solo—Miss Clarinda Hansen.

Welcome—Rev. M. M. Wolff.

Response—Prof. Blacker.

Solo—Miss Eva Newsham.

"Friendship"—Mrs. Pearl Sieghist.

"College Days" — Mr. Wyette Moyer.

Address—Rev. Cleo Cummings.

Quartet—Mr. Wendell Sanderson, Miss Grace Beaman, Mrs. Pansy Beaman and Mr. Wyette Moyer.

The Wesleyan club, recently organized, is composed of former Wesleyan students and they plan to make this an annual affair.

ADAMS

ADAMS, Neb., April 29. (Special to The Star).—Mrs. Elva Loper McIntyre of Rulo spent the week with her parents, Mr. and Mrs. M. L. Loper.

Miss Grace Gilbert of the Adams high school spent the week-end at her home at Peru.

William Stevenson and bride of Lincoln visited several days with Mr. Stevenson's sister, Mrs. M. N. Foster.

Miss Nina Burrows, who is attending Wesleyan, spent the week-end with her parents here.

Frank Bryson, Lenn Rathe and Chauncey Campbell came down from Lincoln over Sunday.

Garret Kroese was in Omaha Monday and Tuesday attending an auto school of instruction.

Mrs. M. L. Loper and daughter, Mrs. Elva Monityre, spent Tuesday in Lincoln, the guests of Mr. and Mrs. Howitt Hefti.

Recent ball game records are as follows: Friday's game with Hallam, 9 to 2 in favor of Adams, and Saturday with Table Rock, 21 to 10 in Adams' favor.

A. O. Jones has just received his official appointment from Washington as postmaster for Adams. He expects to take charge the first of May.

A farewell reception was given for Mr. and Mrs. George Horrum by the members of the order of Eastern Star Tuesday evening. The Horrums have lived here over fifty years and left in their car Thursday morning for their ranch out from Crawford.

The Foreign Missionary society of the Methodist Episcopal church met Thursday afternoon at the residence of Mrs. John Cook. Mrs. John Confer was the leader and "Africa" was the subject for study and discussion.

Mrs. R. H. Carr went Saturday to attend the Alpha Kappa Delta bluebird luncheon given to honor the mothers of the sorority girls. Miss Leah Carr, daughter of Rev. and Mrs. Carr, is a member.

Mrs. Sarah McKibbon, who for some time was connected with the art department of Wayne Normal, has been engaged to teach painting there through the summer and fall terms.

Mrs. George Mosby was brought home Thursday from Everett's Sanitarium where she has been for eight weeks.

Col. Dave Bryson is at home from a busy week conducting sales near Adams and Firth and York, having disposed of 500 head of cattle.

Leander Dahl with his wife and three young sons of Scribner are spending the week with Mrs. Dahl's sister, Mrs. H. S. McCullough. They are travelling in their car and are on the way to Coorado for an outing.

Thursday, May 4, will be Patron's day at the public school. Classes will meet as usual in the morning to which all interested are invited. In the afternoon the entire school will be at home to patrons and parents and at 2 o'clock Grades 6 and 7 will put on a historical operetta "Betsy Ross" under the direction of the supervisor, Mrs. E. S. Luce. In the evening a program has been arranged by the Orion Literary society and I. Z. L. A large crowd is expected.

The senior class, accompanied by the high shool principal, Miss Janet Sackett, spent Friday at Wesleyan University attending the exercises on high school day. Those going were: Daisy Zuver, Mildred Pittam, Bertha Whyman, Fern Wizr, Oliva Ashcraft, Zelma Waldron, Irene Rathe, Esther and Irene Barmore, Elda Burke, Margaret Hall, Anna Fritz, Mabel Lidolph, Maxie McKnight, Lillian Noakes, Will Jokel, Wesley Klein, Earnest Rathe, Karl Sagl, Clark Varner, Floyd Chase, Robert Whittemore and Bruce Garrison.

RAYMOND

RAYMOND, Neb., April 29 (Special to the Star).—Mr. A. L. Fredrickson and Mrs. and Mrs. C. P. McCormick who have been visiting their parents, Mr. and Mrs. L. Fredrickson the past week have returned to their home at Norfolk, Neb.

UNADILLA

UNADILLA, Neb., April 29 (Special to the Star).—Miss Ruby Yeigh was a passenger to Lincoln Tuesday.

Mrs. Will Kent is reported on the sick list this week.

Miss Hazel Barnell from Lincoln spent Saturday night at the M. R. Stoner home.

Mrs. Bertha Vaughn, who has been helping at the Vaughn home, returned to her home at Guide Rock Thursday.

Miss Marjorie West, who spent the week-end with home folks returned to her school work at Dunbar Sunday evening.

The Women's club met with Mrs. Geo. Brandt Saturday afternoon. All report a fine time.

Mrs. E Stanley of Palmyra spent the week-end with her daughter, Mrs. Dick Roberts.

Marie Sasseen, Addie and James Judkins spent Saturday night and Sunday at the Pearson home in Syracuse.

Freida and Eileen Pickett, Will Holme and Fred Brummer autoed to Lincoln Sunday.

Hazel Barnell of Lincoln, Holly Stoner and Mr. and Mrs. Carl Suman autoed to Nebraska City Sunday nd spent the day with Mr. and Mrs. Claude Pickering.

C. W. Van Fleet, wife and children of Millard spent the week-end with Mrs. Van Fleet's parents, W. F. Yeigh and wife.

Mr. and Mrs. Fred Schriener and sons returned from York Sunday evening where they visited a few days with Mrs. Schriener's parents.

C. O. Darner and wife of Omaha autoes down Friday evening for a couple days visit with his parents, G. W. Darner and wife.

Miss Mabel Russell of University Place came down Saturday evening for an over Sunday visit with her parents, Mr. and Mrs. Geo. Russell.

The Senior class play "Borrowed Money" will be given at the Town Hall two nites, May 1 and 2.

The high school ball team played Palmyra high school team at Palmyra last Friday, April 21, and won with the score of 21 to 6.

The W. C. T. U. met last Thursday in the basement of the M. E. church. A large crowd, a good meeting and a fine time is reported by all. The next meeting will be held Thursday May 11, at the home of Mrs. H. A. Luff. Hostesses: Mrs. H. A. Luff and Mrs. H. Brandt. Booster: Mrs. J. Pell. Leader, Mrs. H. A. Luff. Everybody come.

Howard Stoner autoed to University Place Sunday evening.

Mrs. R. A. Lincoln and children of Dunbar came up Wednesday for a visit with home folks.

BENNET

BENNET, Neb., April 29.—(Special to The Star.)—Luella Pierson, daughter of Mr. and Mrs. C. R. Pierson, while going home from school last Friday, fell and broke her arm.

Mr. and Mrs. Suddith of Hemingford arrived here Tuesday to attend the funeral of Mrs. Suddith's father, John C. Harper.

Mrs. R. Dunlap received a package of green peas and onions from the Taft ranch near Taft, Tex., sent by her daughter, Mrs. C. S. Long.

While working at his garage on Wednesday evening Carl Larson fell from a rafter, breaking two ribs. Mr. John Higgenbottom is working for him at the elevator.

Mrs. J. M. Mahaffey and Mrs. Price entertained twenty boys at a wiener roast at the park Wednesday evening. The boys made cocoa and popped corn and enjoyed the outing very much.

The Ladies' Aid of the M. E. church gave a spring sale and supper at the basement of their church last Saturday. There was a large crowd and $60 was realized.

John C. Harper died at his home on April 23 after an illness of over a year, aged 77 years. Mr. Harper went to work for the government at the age of 16 as teamster. He later enlisted in the Civil war in the Fourth West Virginia cavalry and served during the period of that war, after which he freighted for the government between Nebraska City and Salt Lake City, for two years. In the early seventies he came to Nebraska and settled on a farm north of Bennet, later engaged in the livery business here. He was married in 1872 to Miss Lyda Eaton, who died leaving him with two little daughters, Clara and Monia. Monia died twenty years ago at Joplin, Mo. In 1887 he was married to Miss Anna Matheney, to this union were born nine children, all of whom are living except Jennie, who died in November, 1918. Mr. Harper was a rural mail carrier at Bennet for eighteen years. He was retired from the service August 20, 1920. He was a charter member of the Modern Woodmen camp No. 1276, joining in 1889; also a member of the G. A. R. post No. 60, of whom only five members are living. He is survived by a wife, three sons and six daughters. Funeral services were held on April 26 at 2:30 p. m. at the Christian church, Rev. Charles Stanton officiated.

Lewis Coale and family autoed to Crete Sunday for a few hours' visit with C. E. Beale and family.

Mr. and Mrs. V. J. Vessley returned Wednesday from a visit with relatives at Revanna.

Mrs. N. B. Tiffany received a message Saturday from Kewanee, Ill., stating that her sister, Mrs. Natiline Files, had died.

The J. N. club met last Friday with Mrs. W. F. Jensen. They will meet on May 5 with Mrs. John Hendricks.

The infant son of Mr. and Mrs. Charles Harrison was buried on Tuesday.

Mrs. Harriet Coyle of Lincoln was the guest last Saturday of Mrs. H. L. Harper.

Mrs. W. Dawson arrived Monday from Lincoln for a visit with her sisters, Mrs. E. Dawson and Mrs. Torbitt.

Charles Dewey returned Sunday to his home at Wymore after a visit with his sister, Mrs. H. L. Harper.

Arbor day was celebrated by our citizens by planting trees on the school ground. The following planted trees: George W. Eggleston and son, Howard; Clarence Eggleston, D. T. Barnes, John Higgenbotton, Henry Boldt, Dr. Cameron, F. C. Kuse, J. B. Gochnaur, E. G. Brenizer, Howard Pratt and son, Earl.

RESINOL
Soothing and Healing
For Baby's Tender Skin

HICKMAN

HICKMAN, Neb., April 29.—(Special to The Star.)—John H. Liesveld, president of the Senior high school class, entertained the seniors and juniors on last Saturday evening. The rooms of the Liesveld home were decorated in the class colors, blue and cream. A delicious luncheon was served.

Mr. and Mrs. M. T. S. Liesveld and daughter, Lela, motored to Milford last Saturday. They were accompanied by Mrs. A. E. VanBurg and her daughter, Loes.

Dr. ElMarie Grote of Lincoln, and Mrs. Anna Backet, of Manhattan, Kansas, spent several days visiting their brother, Fred Grote and wife. Mrs. Backet returned to Kansas last Monday. Dr. Grote will spend several weeks at the home of her brother, recuperating from a spell of sickness.

Mrs. Dan E. Lynch and her two daughters, Marie and Florence, spent Sunday with her parents, Mrs. Grote served a birthday luncheon in honor of her daughter, Mrs. Lynch, and sister-in-law, Mrs. Backet. Mr. and Mrs. Henry and Mr. and Mrs. John Rothschaefer, Mrs. Nebelsik and Rev. and Mrs. Julius F. Schwartz were among the guests of honor.

Miss Elizabeth Graham of Avoca, was the guest of Miss Hulda Fleseiman last Saturday and Sunday. John Fleseiman of Wymore Bank took advantage of Arbor day, helping his father in the study of agriculture.

Mr. and Mrs. Glen Shank and children of Lincoln spent Sunday with Mr. and Mrs. Iven Brendle.

Mrs. Edw. Offer of Lincoln is the guest of Miss Gertrude Schneider.

Mr. and Mrs. George Liesveld spent several days with home folks.

Mrs. William Grote returned to her home in Murray, Neb., last Thursday after a week's visit with friends and relatives.

Miss Bernice Alexander of Brady, Neb., is the guest of Miss Amelia Kuster. Miss Alexander has just returned from Omaha where she has been visiting Mr. and Mrs. Amandus J. Schwarz.

Thomas Hillier is visiting with his son, Walter, of Lewsville, Neb.

Camp Nakomis, of the Campfire Girls, gave a fruit and kitchen shower in honor of one of their members Miss Lillian Heckman, on last Tuesday evening at the home of Mr. and Mrs. Carl H. Heckman.

Benjamin Schneider and wife motored down from Omaha last Sunday and spent two days with Mr. Peter Schneider and his daughters.

Mrs. Friend Buel passed away Friday morning, April 21. The funeral services were held at the home last Sunday afternoon, Rev. Jones officiating. The body was placed in the family vault in the Roca cemetery. The husband, Friend Buel, died in April, 1921.

Mrs. VanBurg, who has been spending the winter with her daughter and son-in-law, Rev. and Mrs. Price of Gibbon, Neb., returned home on Thursday.

The Hickman high school will give their play on next Friday evening, "All on Account of Polly," being the name of the play.

A baby boy has been added to the family of Mr. and Mrs. William Griffith.

Miss Marie Offer was a guest of honor at the DeBore-Heckman wedding on last Thursday evening. She returned to Lincoln on Friday.

The condition of Mrs. John G. Lefferdink is still quite precarious.

The Intermediate C. E. Society of the Presbyterian church, of which Miss Gertrude Schneider is superintendent, served a supper Friday evening.

EAGLE

EAGLE, Neb., April 29.—(Special to The Star.)—Jay Peterson and family were up from Nebraska City Sunday visiting relatives here.

Howard Edson and wife and Mrs. Waldron of Lincoln were callers in this berg Friday evening of last week.

A cousin of Mrs. T. R. Adams, Mr. James of University Place, is visiting here this week.

Jess Wall failed to buy Colorado land. He says it didn't look good to him.

Dick Wright is planning to attend the national G. A. R. encampment at Des Moines, Ia., where his regiment was recruited and organized. He hopes to meet some of his old company comrades there and have a regular old army reunion, which is enjoyed by every ex-soldier, old or young.

M. L. Hursh has been confined to his bed for a few days with something like the grip, but he is better now.

Joe Richardson moves to the farm this spring, where he will probably cut wood enough to cook his grub while Lee does the farming.

A stranger a few evenings since made inquiry of the night watchman where he could get a place to sleep. On being cited to the hotel, said he had no money, and asked if he could sleep in the cooler, where he was taken and locked up. He was very particular to inquire at what hour the door would be opened in the morning.

Opal Peterson has been bedfast with flu for several days, but is considerable better at this writing.

So far as business is concerned now, we have seven Sundays a week, as farmers are all busy. No time to go shopping.

Mrs. W. E. Peterson returned from Lincoln the latter part of last week where she had been taking care of some sick people for a couple of weeks.

Otoe Leffel is expecting his father and mother to make him a visit in a few days. We understand they are living in Missouri.

GREENWOOD

GREENWOOD, Neb., April 29 (Special to the Star).—Mrs. Byre Lewis of Verdun, Neb., is visiting at the home of her parents, Mr. and Mrs. O. F. Peters.

Mrs. James Abbott and Mrs. Minnie Lefler were business callers in town Thursday.

Mr. and Mrs. Harris Bates and son of Bennett spent Sunday at the A. L. Jardine home.

Mr. and Mrs. Henry Kirk and sons, of Broadwater, are visiting at the John Mefford home. Mrs. Kirk was formerly Ellen Mefford.

Rex Peters and Earl Jardine were business caller in Lincoln on Wednesday.

Mrs. L. C. Kimball and Letha were Lincoln shoppers Thursday.

Miss Frances Devore, Miss Myrtle Bauer and Mrs. G. W. Holt were Ashland passengers Monday.

Mrs. Dan Ringer and children left Sunday for an extended visit with Mrs. Ringer's parents at Fonda, Fla. Harry Reddick, of Lincoln, is visiting at the home of his mother.

Mr. and Mrs. Arthur Anderson, Miss Eva Helms and John Lomeyer spent Sunday at the Robert Sween home in Ithica.

Attorney's Cole and Martin, of Plattsmouth, were business callers in town Wednesday.

Mrs. E. L. James and son of Omaha spent Sunday at the O. F. Peters home.

William Bond has accepted a position with the Korsmeyer Electric company in Lincoln.

Miss Frances Devore is keeping books at the Sheffer and Jardine garage.

Mrs. William Armstrong and Mrs. Evan Armstrong autoed to Lincoln Thursday.

Leonard Gartner, Ralph Aaron and Herman Birdsell were in Lincoln Wednesday.

Mrs. Clifford Armstrong returned home Monday. She has been in Straghn, Ia., the past two weeks caring for her aunt who is quite sick.

Mrs. Weichel, of Cook, Neb., visited with Mrs. Vern Shepler, Monday and Tuesday.

Mrs. Fred Daniels, of Gilmore City, Ia., spent the week end with her friend Miss Clara Dyer.

Mr. and Mrs. G. W. Holt were Lincoln passengers Thursday.

PLEASANT DALE

PLEASANT DALE, Neb., April 29 (Special to the Star).—The High School pupils gave a farewell party for Miss Selma Neuman at the schoolhouse Friday evening. Games were played and a light lunch was served.

Miss Fredda Lindner of Seward spent the week-end with her sister, Mrs. Henry Schildt.

Caroline Wyman, who has been with her sister, Mrs. Leo Neff, at Milford, spent Sunday at the Daffer home.

Mrs. Boshart of Milford has charge of the primary room this week, Mrs. Eberspacher being unable to teach on account of sickness.

Edna Piening, who has been critically ill at her home, is improving slowly.

Mr. and Mrs. Ray Smiley of Seward visited Sunday at the John Bailey home.

The three youngest children of Mrs. Will Kapka were baptiszed Sunday afternoon at the home of Rev. Marquardt.

W. E. Hand of Greenwood visited his son, Warren, and family between trains Monday.

Mrs. Ed. Merrill was on the sick list last Saturday.

Mr. and Mrs. Slothower and Mrs. Warren Hand motored to Lincoln Friday afternoon.

Miss Minnie Lynch of Lincoln visited Tuesday and Wednesday with her sister, Mrs. Walter Best.

Dr. Sandusky of Seward was called to see Mrs. Walter Best Tuesday. He also called to see O. E. Shaw.

Alice Dillenbeck spent the week end with relatives at Denton.

Mr. and Mrs. Clarence Wells of Lincoln visited at the home of T. J. Wells Sunday.

Warren Cady of Barnston visited relatives here the first of the week.

Ernest Zimmer, who is staying with his daughter in Lincoln, was in the Dale Wednesday and Thursday.

FIRTH

FIRTH, Neb., April 29.—Special to the Star).—Jessie Stell was an Adams visitor Wednesday afternoon.

Mrs. E. Harms went to Lincoln Wednesday morning.

Born to Mr. and Mrs. P. Mulder a girl.

Mrs. J. A. Tenhulzen went to Hickman Tuesday.

Mrs. Wm. Schreurs and sons, Orville and Harlan, and Mrs. Garrit LeKoiste and sons, Merle and Dale, visited at Mrs. Wm. Fischer Tuesday evening while the men were at band practice.

Born to Mr. and Mrs. J. W. Tenhulzen, April 22, a boy.

A good many of the farmers are hauling their grain now as the prices are good and the roads are in good condition too.

Miss Ermal Graff was a Lincoln visitor Saturday.

Mrs. H. Willet helped Mrs. Wm. Bruchman paper Thursday.

Mrs. Chris Bakker visited at Tom Schoonvelt's Friday.

John Krommers and family and Mino Schreurs and family of near Panama visited with Herbert Vanderwege and family Tuesday evening.

Some of the high school teachers took supper out at Henry Waggoner's Tuesday evening.

Dave Bryson of Adams was in town Wednesday.

Mrs. Chris Bakker spent all day Wednesday at M. J. Schreur's.

Mrs. Mart Lou Velle and children of Lincoln was visiting at their folks, Dr. and Mrs. Lou Velle, several days.

Mr. and Mrs. Earl Willet and children of Adams visited Mrs. H. Willet last week Thursday.

VALPARAISO

VALPARAISO, Neb., April 29.—(Special to The Star.)—Mr. and Mrs. B. J. Bukacek were in Omaha for the week-end.

Mrs. Faye Voltz went to Grand Island Monday for a few days' visit with her sister, Mrs. Lois Matzen.

E. A. Odman has announced that he will be a candidate for the office of county superintendent of Saunders county. Mr. Odman has acted in that capacity for some time, as he was appointed to succeed Mr. Alder, who resigned to take charge of the Mead schools.

The carnival given Friday night at the school house by the pupils was a success in every way and netted upwards of $150, which is to help defray expenses of chairs in the high school auditorium.

A 15-cent tea was given Thursday afternoon for the M. E. Aid society at the home of Mrs. R. K. Lattin.

Mr. and Mrs. P. Townsend of Lincoln visited friend here Friday.

Mrs. Nootz of Lincoln was in town recently looking after her interests here.

Everett Roselle, who was threatened with pneumonia, is very much improved.

Mr. Herman Schmidt has purchased the T. L. States grocery and is operating the same. He also bought the fixtures of the old Cash grocery at the auction.

Lloyd Mengel has been appointed deputy sheriff of Saunders county at Wahoo, and with his wife will move there at once. For the past two years he has managed a harness shop here as well as filling the office of city marshal for some months.

Teachers elected for the coming year are: High school, Mr. T. L. Tyler, Miss Ella Gipp, Miss Martin and Mr. Tenipe. Grades—Miss Pool, Miss Graham, Mrs. Margery Butler and Miss Delphia Johnson.

Rev. L. V. Housel of Cripple Creek, Colo., occupied the Methodist pulpit Sunday evening. He is a brother of E. V. Housel and spent several days here with his brother and family.

Mr. and Mrs. E. H. Hotchkiss were week-end guests at the home of B. D. Hotchkiss in Beatrice.

Mr. and Mrs. Jul Petermichel were Lincoln shoppers Saturday.

SPRAGUE

SPRAGUE, Neb., April 29.—(Special to The Star.)—Mr. and Mrs. W. F. Krull and family spent Friday evening at the home of Mr. and Mrs. George Rader and family.

Mrs. William, the Miss Emma and Ida Freye visited Sunday afternoon with Mr. and Mrs. Clay Boland.

Mr. and Mrs. Will Miller and daughters, Lorene and Florence, called on Mr. and Mrs. John Kurtz Sunday afternoon.

Rev. and Mrs. E. E. Pengelly and Mrs. Jack Shea and baby were entertained at the home of Mr. and Mrs. Ben Nannen Sunday.

Mrs. Gus Reiss and son Lesley who have been visiting in this vicinity the past two weeks returned to their home in Neligh Monday.

Mrs. Gotchel of Cheney and Mr. and Mrs. Sawyer of Lincoln were at the home of Mr. and Mrs. Clarence Gotchel Sunday.

Mrs. Lena Krull and Mrs. Mary Bargman were Sprague shoppers Monday afternoon.

Mrs. George Knox is on the sick list this week.

Master Moylan Lamb had his tonsils removed Monday. He is getting along well.

Mr. and Mrs. George Rader and Eunice entertained the following guests Thursday night: Mr. and Mrs. William Neeman of Burr, Neb.; Mr. and Mrs. Harry Rader and family, Mr. and Mrs. Henry Rader and Mrs. Gus Reiss and son Lesley.

The two teachers and the high school pupils enjoyed a weinie roast in the F. A. Egger picnic grounds Tuesday evening. Everybody report a good time.

Rev. Jock Sheat spent Tuesday

(Continued on Page Twelve)

PAINS SO BAD WOULD GO TO BED

Two Women Tell How Lydia E. Pinkham's Vegetable Compound Stopped Their Suffering

Iron Mountain, Mich.—"I had terrible pains every month and at times had to go to bed on account of them. I saw your advertisement and took Lydia E. Pinkham's Vegetable Compound with very good results. I can work all day long now at my sick time. You may use these facts as a testimonial and I am recommending the Vegetable Compound to my friends."—Mrs. A. H. GARLAND, 218 E. Brown St., Iron Mountain, Michigan.

Xenia, Ohio.—"Every month I had such pains in my back and lower part of my abdomen that I could not lie quietly in bed. I suffered for about five years that way and I was not regular either. I read an advertisement of what Lydia E. Pinkham's Vegetable Compound had done for other women, so I decided to try it. It surely has helped me a lot, as I have no pains now and am regular and feeling fine."—Mrs. MARY DALE, Route 7, Xenia, Ohio.

If you suffer as did Mrs. Garland or Mrs. Dale, you should give this well-known medicine a thorough trial.

That Good Spring Medicine — Hood's Sarsaparilla

Has Made Its Good Name

By its splendid formula that originated in a successful physician's prescription, composed of roots, barks, tonics and alteratives,—and by its practical success in thousands of families.

Take it for impure blood as well as for ailments of the stomach, liver and kidneys.

Take it for scrofula, rheumatism, catarrh, sleeplessness.

Take it for loss of appetite, that tired feeling, nervous weakness, anemia and low or run-down condition so common just now.

Let the story of Mrs. Lantz speak for it and lead you to try it.

"I want to tell my story about the good Hood's Sarsaparilla did me. I have known this medicine all my life. It is a wonderful spring tonic and builder. Once I had eczema on my hands so bad I could not put them into water for two years. Nobody knows what I suffered. I tried about everything else before taking Hood's Sarsaparilla at the urgent request of my mother. It did relieve me absolutely and I never have had the disease since.

MRS. CARRIE E. LANTZ

"Wait; that is not all. Two years ago I had neuritis, which disappeared on taking Hood's Sarsaparilla. This is a true story. Hood's Sarsaparilla will help you." MRS. CARRIE F. LANTZ, 8 Gardner Street, Allston, Mass.

FAMOUS FAMOUS FAMOUS

To the Ladies — Announcing the Opening of

The Real Bargain Basement of Lincoln

We wish to welcome the ladies of Lincoln and vicinity to our new Bargain Basement Opening Saturday morning—you will be greeted with values and prices that will make you visit it often. Special for Saturday we are offering the following:

—ONE OF A KIND TO EACH CUSTOMER ONLY—

Blouses $1.00 — Organdies, Voiles, Silk Tricolettes.

Dresses $6.95 — Silk and Wool Jersey.

Spring COATS $5.00

Swe

See Our Window Displays

May Sale Special Purchase of 220

PURE SILK SWEATERS for Women

AN opportunity such as this is seldom encountered. Our buyer was in market when these sweaters were offered and quickly purchased 220 of them for our trade, knowing such bargains would be appreciated by the women of Lincoln, who desire the better grades of merchandise.

ONE LOT OF 100 PURE SILK SWEATERS, reg. 17.50 to 25.00

NINE models—all Tuxedo styles. Come in navy, black, henna, buff, orchid, gray, pink, jade, fuchsia. Good weight dressy sweaters for wear with summer frocks. One Sale each— **10.95** and **12.95**

ONE LOT of 50 PURE SILK SWEATERS, reg. 29.75

FOUR models—all Tuxedo styles. Come in navy, black, henna, buff, jade, flame, mulberry, fushia, gray, pumpkin, Harding, white. On Sale each— **18.95**

ONE LOT of 50 PURE SILK SWEATERS, reg. 19.75

ONE model of this high grade pure silk sweater in the following colors—Pumpkin, fchsia, mulberry, flame, jade, buff, henna, white, navy, black, periwinkle, orchid and gray. One Sale each— **14.95**

ONE LOT of 20 FILET CROCHET SILK SWEATERS

A REGULAR 35.00 value. With and without long fringe finish. Very smart sweaters for dressy sports wear. Come in a good range of colors. ON Sale each— **14.95**

—Second Floor.

GREAT M

--begin MONDAY,

A GROUP of sales in which practically every depart others for stock reduction, but most of the offerin EVENT and represent savings greater than possible to mentioned in this advertisement--come to the store and p

MAIL ORDERS FILLED FOR ALL MERCHAND

384

Fibre Silk Sweaters

A BIG SPECIAL PURCHASE JUST RECEIVED

4.95

FIBRE SILK SWEATERS made to sell from 5.95 to 8.50

SLIP-OVER and TUXEDO STYLES in the popular colors of the season including jade, scarlet, henna, navy, white, black, buff, turquoise, etc.

5.95

FIBRE SILK SWEATERS made to sell from 8.50 to 15.00

SLIP-OVER and TUXEDO STYLES in the colors that will be favored this spring and summer such as red, green, blue, henna, black, brown, buff, etc.

SIZES 34 to 46

NOTE—a few of these may have slight imperfections.

ON SALE in the BASEMENT

MAY SALE OF

NOTIONS

SNAP FASTENERS—Stay Snap, Kohinoor, De Longs and Swan. Priced 4 cards for 25c.

HOOKS and EYES—Best quality. Sizes 0-1-2-3 and 4. Priced 4 cards for 25c.

SWANNETTE HAIR NETS of real hair, cap shape. Guaranteed perfect. We are continuing this offer. Single mesh—priced each 10c; or 3 for 25c. Double mesh, priced 10c each.

HAIR NETS—Fashionette, Stay Fast, Corona and Carmen. Single and double mesh. Priced 6 for 65c.

RUBBERIZED HOUSEHOLD APRONS. Priced each 50c.

SAFETY PINS—Baby Dimples, Damascus, Monarch and Lockit. All sizes Priced 3 cards for 25c.

EMBROIDERY EDGING—Priced a bolt 15 cents.

DRESS SHIELDS—Sizes 2-3 and 4—Priced a pair 25c.

—MAIN FLOOR.

RUGS

JAPANESE PORCH RUGS

We continue the offer of these JAPANESE RUSH rugs. Colors blue, brown and green. Splendid for summer cottages, etc.

80 rugs—9x12 feet. SPECIAL PRICE 5.00 ea.

55 rugs—8x10 feet SPECIAL PRICE 4.00 ea.

25 rugs—6x7 feet SPECIAL PRICE 2.00 ea.

TAUPE SEAMLESS CHENILLE CARPETING

We have made a SPECIAL PURCHASE of 300 sq. yards of taupe seamless Chenille carpeting. Reg. priced a yard 12.00—to sell for 9.00 a yard.

SPECIAL PURCHASE AXMINSTER RUGS

3 rugs—8 ft. 3 in.x10 ft. 6 in.—SPECIAL PRICE 32.50 ea.

7 rugs—7 ft. 9 in.x12 ft.—SPECIAL PRICE 35.00 ea.

—SIXTH FLOOR.

MAY SALE OF

ODD WASH RUGS

Japanese wash rugs in a wide range of colors

The "Beaumont" Rugs

2 rugs 24x36 in. Reg. 2.15—SALE PRICE 1.75 ea.

8 rugs—30x60 in. Reg. 4.50—SALE PRICE 3.60 ea.

11 rugs—36x63 in Reg. 5.50—SALE PRICE 4.40 ea.

The "Ancroft" Rugs

3 rugs—30x60 in. Reg 3.75—SALE PRICE 3.00 ea.

15 rugs—36x63 in. Reg 4.50—SALE PRICE 3.60 ea.

The "Dolores" oval shape rugs

Imported oval shape braided rag rugs in an assortment of attractive colors.

5 rugs—24x36 in. Reg 3.00—SALE PRICE 2.40 ea

4 rugs—27x54 in Reg 5.00—SALE PRICE 4.00 ea.

5 rugs—30x60 in. Reg. 6.00—SALE PRICE 4.80 ea

6 rugs—36x63 in Reg. 8.00—SALE PRICE 6.40 ea.

Domestic oval shape rag rugs with Colonial colorings.

10 rugs—18x36 in Reg. 2.15—SALE PRICE 1.75 ea.

12 rugs—24x36 in Reg 2.75—SALE PRICE 2.20 ea

12 rugs—27x54 in Reg. 4.50—SALE PRICE 3.60 ea.

Odd Chenille Bath Rugs

In rose, beige, yellow and gray

6 rugs—24x36 in Reg. 3.30—SALE PRICE 2.70 ea.

3 rugs—36x48 in. Reg 5.00—SALE PRICE 4.00 ea

1 rug—30x60 in. Reg. 6.60—SALE PRICE 5.40 ea

5 rugs—36x72 in Reg 10.00—SALE PRICE 8.00 ea

Rag Rugs

SPECIAL PURCHASE of plain blue rag rugs with white stripe border.

23 rugs—24x36 in SPECIAL PRICE 1.25 ea.

22 rugs—24x48 in. SPECIAL PRICE 1.60 ea.

25 rugs—30x60 in. SPECIAL PRICE 2.50 ea

Bathroom Rugs

Bath room and bedroom rugs in blue, rose, and gray, with band border

The "Bur-Tex lay flat" wool rug.

15 rugs—18x36 inch Reg. 1.70—SALE PRICE 1.40 ea.

15 rugs—22½x26 in. Reg. 2.40—SALE PRICE 2.00 ea.

5 rugs—27x54 inch Reg 3.50—SALE PRICE 3.00 ea

11 rugs—34x54 in. Reg 4.50—SALE PRICE 3.75 ea

May Sale of women's

LOW SHOES in two lots

Lot 1 **10.00**

249 PAIRS of WOMEN'S LOW SHOES

Most of these are strap slippers, although there is a good assortment of oxfords also. The lot includes patent, dull kid, bronze and satin slippers with dress heels—and black and brown suede oxfords with leather trimmings with Cuban heels. These were made by such high grade factories as Laird Schober & Co. Griffen and White, etc. Broken lines from our regular stock with a good range of sizes in the lot. Clean, good style low shoes priced regularly 11.00 to 15.00. Choice 10.00 pair.

Lot 2 **5.75**

257 PAIRS of WOMEN'S LOW SHOES

In this lot are oxfords and strap slippers for dress and street. There are patent and black satin Louis heeled slippers; black satin beaded slippers; black kid beaded slippers with baby Louis heels; patent and black calf skin oxfords with the popular flat heel. Here are shoes for any occasion which summer may bring forth and all good styles. Priced regularly 7.50 to 12.50. Choice 5.75.

On Sale—Second Floor.

MEN'S factory damaged OXFORDS!

YOU men who have attended other of our "factory damaged" shoe sales will know what to expect when we tell you this is **ONE of the LARGEST and BEST ASSORTMENTS of those FAMOUS BOSTONIAN factory damaged OXFORDS**

These are in the lasts that men are wanting—with broad easy treads, good soles, flat heels. Brown calfskin, black calfskin and black and brown kid. Straight lasts and swing lasts—a shape for every foot. Damages are very slight.

400 PAIRS Arranged on tables—according to size. You may look them over yourself.

MEN'S STORE—MAIN FLOOR.

5.50 pair

May

HA

3.

FROM REPUTAB HATS, WHOM WE CONNECTION with

Because these makers of fine mod'l ha permit us to advertise the name in co

SPECIAL PURC

However, a large number of the hats b you'll find every type of hat included t

—Italian Milans
—silk Taffetas
—colored Hemp
—sheer Batavia

—trimmed with ribbons, flowers, feathers, Large dressy and garden hats, hats for st etc. Small and medium hats predominate 6.00 to 20.00 with the major portion intende

THESE 500 BEAUTIFUL HATS PLA

May Sale of

FIBRE FURNITURE

41 FLOOR SAMPLES

We have placed in four price groups representing considerable savings as the following lists will indicate. The sort of furniture you will want for your sunroom, living room and porch.

CHOICE EACH 18.75

2 IVORY FIBER GATE-LEG TABLES—Reg. price 28.00

1 IVORY FIBER OVAL TABLE—Reg. price, 33.00

1 FUMED FIBER DAVENPORT TABLE—Reg. price, 26.50

1 FUMED FIBER GATE-LEG TABLE—Reg. price, 27.50

1 FUMED FIBER CHAISE LONGUE — Reg. price, 43.50

2 FUMED FIBER PLANT STANDS — Reg. price, 27.50

1 FROSTED BROWN LAMP and SHADE—Reg. price, 27.50

CHOICE EACH 11.75

1 IVORY CHAIN—Reg. price, 28.50

1 IVORY ROCKER—Reg. price, 28.50

1 IVORY CHAIR—Reg. price, 27.50

1 IVORY CHAIR—Reg. price, 27.50

2 IVORY ROCKERS—Reg. price, 15.50

2 IVORY ROCKERS—Reg. price, 17.50

1 IVORY ROCKER—Reg. price, 14.50

1 IVORY CHAIR—Reg. price, 15.00

2 FUMED CHAIRS—Reg. price—16.00

1 FUMED CHAIR—Reg. price, 15.00

1 FUMED ROCKER—Reg. price, 15.00

1 FUMED ROCKER—Reg. price, 14.50

1 FUMED CHAIR—Reg. price, 14.00

1 FUMED TELEPHONE SET—Reg. price, 18.50

1 FUMED TELEPHONE SET. Reg. price 18.50.

1 FROSTED BROWN ROCKER.—Reg. price 17.00.

1 FROSTED BROWN ROCKER—Reg. price 16.00.

1 FROSTED BROWN ROCKER—Reg. price 14.50.

CHOICE EACH 9.50

1 IVORY TABORET—Reg. price, 16.25

1 FUMED TABORET—Reg. price, 11.25

2 FUMED CHAIRS—Reg. price, 10.75

1 FROSTED BROWN ROCKER—Reg. price, 11.00

CHOICE EACH 2.50

1 Ivory CHILDS' ROCKER—Reg. price, 4.50

2 FROSTED BROWN CHILDS' ROCKERS—Reg. price, 3.50

2 FUMED CHILDS' ROCKER—Reg. price, 3.25

1 FUMED CHILDS' TABLE—Reg. price, 7.50

1 FUMED WASTE PAPER BASKET—Reg. price, 4.50

Sixth Floor.

Note:

Just a portion of the MAY SALES are advertised today—watch each succeeding advertisement for offers.

Basem

MILL END SALE of wash goods!

PLAIN MATERIALS in lengths from one to ten yards of NAINSOOK, BATISTE, VOILES, SOISETTE, POPLIN, SATEEN, BASKET CLOTH, REP, MUSLIN, SHIRTINGS, SKIRTINGS, MADRAS, etc. These in white and colors. Also beautiful embroidered voiles, mercerized striped tissues, satin striped voiles in beautiful colors and patterns.

At but a fraction of the original prices . . . . . **19c yd.**

ALSO in this lot are short lengths of CHECKED GINGHAMS, small and medium checks, stripes and small plaids. Fine quantities and lengths from one to 5 yards in the piece. A wide range of colors including, red, blue, yellow, green, pink, brown, green, etc.

—Basement.

Bundle Sale of Percale

36 inch PERCALE with white grounds and small black figures only. Just what you want for housedresses and aprons. These are put up in 5 YARD BUNDLES and priced by the bundle.

5-yd. Bundle 50c

DOTTED SWISS

Five yard lengths of Swiss. We do not cut the lengths. May Sale, yard **49c**

GEORGINE

36 inches wide. A cotton fabric that resembles Georgette. Comes in pink, flesh and white. Priced **69c**

RIPPLETTE

Short lengths of practical white ripplette. Fine for underwear, gowns, etc.; yard **23c**

27 in GINGHAMS

Come in assorted checks and stripes for street and housedresses. May Sale price yard **10c**

JAPANESE CREPE

36 inch Japanese Crepe in plain colors only. Splendid for kimonos, children's wear, etc., yard **25c**

25 in. CALICOES

These in a variety of colors with dark grounds. May Sale price yard **7½c**

—Basement.

SHEETING

Good quality sheeting that may be used for summer bed spreads, sheets, scarfs, tablecloths, etc.

UNBLEACHED sheeting 72 inches kide. MAY SALE a yard 32c.
UNBLEACHED sheeting 81 inches wide. MAY SALE a yard 36c
BLEACHED sheeting 72 inches wide. MAY SALE a yard, 36c
BLEACHED sheeting 81 inches wide. MAY SALE a yard, 40c

PONTIAC SHEETS

Fine quality, seamless sheets.
Size 72x90. MAY SALE each, 1.09
Size 81x90. MAY SALE each, 1.19

IDEAL SHEETS

Size 81x99. MAY SALE each 1.29

Hill Pillow Cases

These are good quality and well made pillow cases.
Size 36x36. MAY SALE each, 29c
Size 40½x36. MAY SALE each 32c
Size 45x36. MAY SALE each 37c

COHASSET SHEETS

Good quality.
Size 63x99. MAY SALE each, 1.29

CABLE PILLOW CASES

Size 42x36. MAY SALE each 25c

LONGCLOTH

Fine quality longcloth with nainsook finish. 36 inches wide. Come in mill ends of one to five yards. Pieces are not cut. MAY SALE a yard 12½c.

—MA

Coats

49 COATS MADE T

Of Herringbone and Polaire cloches CHILLA, in green, scarlet and tan Full bodies belted waists, large sle service.

ALSO CAPES of black tricotine, t mings and serf capes of plain tan.

34 COATS MADE T

Wonderful values in these sports c tan and leather colors. Some plai tweeds, black and white mixtures, wool velours in wrap styles, full

ALSO SIX CAPES in this lot. Siz

43 COATS MADE T

38 inch coats with the sports line sleeves, etc. These are of CHINC and come in tan, red, green, Co

10 NAVY CAPES m

Of good quality navy tricotine and Some trimmed with deep chenille embroideries and others with long

ALSO 12 WRAP COATS of wool very attractive Sizes 16 to 44.

All TWEED SUI

1

SEE UPPER LEFT tisement for Basemer

May Sale of 2341 Pieces

Etched GLASSWARE

GOBLETS, Footed Sherbets, Iced Tea Tumblers, table tumblers, Jugs, Syrups, Oil Bottles, plates and many others desirable items.

FROM ONE OF AMERICA'S LARGEST AND MOST IMPORTANT MANUFACTURERS of FINE TABLE GLASSWARE.

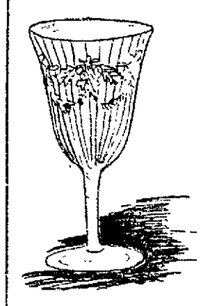

Less than **1/2** prices

This factory carefully inspects all items in their regular line and any piece with the slightest imperfection—oftimes scarcely noticeable—is placed in discard. During the year a considerable number of these

"SECONDS"

accumulated and as we carry the regular line of this factory they gave us the opportunity to purchase a portion of this lot and we now offer it to you at a saving greater than HALF the regular. In addition to a large number of odd pieces we offer the following

WATER GOBLETS, attractively etched. Plain and optic. Sale price, each **35c**

FOOTED SHERBETS—high footed, plain and optic sherbets with etched designs. Sale price each **35c**

LOW FOOTED SHERBETS in optic and plain glass, attractively etched. Sale price, each **35c**

ICED TEA TUMBLERS—assorted shapes and sizes. 12 and 14 ounce size. Sale price each **25c**

TABLE TUMBLERS in fancy add plain shapes. Beautifully etched. Sale price each **20c**

NOTE These are arranged on tables that you may look them over conveniently and make your own selections to insure best choice.

MAIL ORDERS FILLED. Our shoppers will select carefully for you.

SEE OUR WINDOWS.

On Sale Monday—Fifth Floor.

MAY SALE of

KAYSER Silk Gloves

1.35 pr.

400 pairs of Kayser silk gloves. 16 button length. Fine to wear with suits, summer dresses, etc. Beautiful quality silk in black, white, mastic, Beaver, light grey and medium grey. All sizes.

MAY SALE of

Silk Scarfs

Our entire stock of attractive silk scarfs in a large assortment of color combinations and weaves. Artistic sport stripes and plain colors. Regularly priced 5.00. SALE PRICE 3.95 each.

No approvals
No exchanges
No returns
—Main Floor.

Miller

NEWSPAPER ARCHIVE®
NEWSPAPER ARCHIVE®

Y SALES!

MAY ONE, 8:30 A. M.

t of this store is represented. Some items are for clearance, large special purchases made for this MAY SALES in any other way. Only a portion of the SALES are ipate in all the SAVINGS.

OFFERED AS LONG AS QUANTITIES REMAIN.

of 500

TS!

5 each

MAKERS OF FINE NOT ADVERTISE in E PRICES.

o protect their regular trade they will not with this large

SE of 500 HATS

names. The assortment is so large that rts to picture dress hats—an all attractive

—colored Porcupine braids
—transparent Horsehair
—novelty lace braids
—soft crush braids

embroideries and novelties of many kinds. ssy sports wear, hats for sports, tailored hats. ing. The values in this assortment range from from 10.00 to 18.00

SALE MONDAY MORNING AT 3.95 ea.

—Fourth Floor.

MAY SALE OF ALL-LINEN PATTERN TABLE CLOTHS

See Our Window Displays

HERE is an opportunity to add to your linen supply at generous savings. Heavy double damask, all linen PATTERN CLOTHS—mostly round patterns with plain centers. Seven attractive patterns from which to chose.

NAPKINS—Size 22 in., in **Rose, Lily, Clover, Ivy, Tulip, Grape** and **Satin Band.** Reg. price per doz. **12.50,** SALE PRICE **8.75**

PATTERN CLOTHS—Size 72x72 in **Rose, Lily, Clover, Ivy, Grape** and **Satin Band.** Reg. price **10.00** SALE PRICE **7.00.**

PATTERN CLOTHS—Size 72x90 in **Rose, Lily, Clover, Ivy, Grape and Satin Band.** Reg. price **12.50** SALE PRICE **8.75.**

PATTERN CLOTHS—Size 72x108 in **Rose, Lily, Clover, Ivy.** Reg. price **15.00,** SALE PRICE **10.50.**

—Third Floor

Special Purchase Sale of Ninety-Nine **Fine Navy Blue Suits**

From High Grade Manufacturers

OUR buyer in market was offered these suits at such tremendous reductions that he unhesitating bought almost a hundred of them. Added to the low price is the high quality of these garments—fine tailoring, fine linings, late styles and the fact that these are of those desirable navy blue fabrics.

The jackets are many of them those smart lengths from 32 to 38 inches, to the knees and longer in many instances. The styles are those shown today in all the eastern style centers, for EARLY FALL.

40 Suits Made to sell for 39.75 — **29.50**

THESE are of good quality NAVY TRICOTINE in tailored styles—mostly the extreme "Tailleur" type. Good grade peau de cyne linings. Jackets are 33 to 36 inches long. Trimmings include pipings, self strappings, braids and embroidery touches. May be worn with and without belts. Sizes are 14, 16, 18 to b6. Also added 33 suits 35.00 and 39.50 from regular stock.

59 Suits Made to sell from 65.00 to 100.00 — **49.50**

THESE are tailored and semi-tailored styles—with two cape suits and four box jackets. Most of the low are the new long tailleurs, 36 and 38 inches, really advance FALL STYLES. New revers. To be worn with and without belts.

MATERIALS include Twill Cord, Fine Twills, Poiret twill, Picquatine, Tricotine and Escatine. Good qualities of Canton crepe, Pussy Willow and peau de cyne linings.

TRIMMINGS include fine tuckings narrow and wide braids, hand embroideries, pipings and strappings and new ribbon trimmings. Sizes 16 to 44.

ALSO ADDED—12 suits regularly 65.00—from our regular stock.

EXTRA CHARGE for ALTERATIONS

Should these be necessary.

SECOND FLOOR—MONDAY MORNING 8:30 a. m.

OUR ENTIRE REGULAR STOCK of SUITS at REDUCED PRICES during this May Sale

MAY SALE

Turkish Towels

Plain white towels—Double thread. Size 17x32 (3-4 lbs. to dozen); Reg. price each 25c; SALE PRICE, each, 20c

Plain white towels—Double thread. Size 21x40, (4½ lbs. to dozen); Reg. price each, 35c; SALE PRICE each, 30c

Blue or pink border towels—Double thread. Size 20x40, (5 lbs to doz.); Reg. price each 45c; SALE PRICE, 3 for 1.00

Athletic Rib Towels—Double thread. Size 20x40, (5 lbs. to dozen); Reg. price each, 40c; SALE PRICE 3 for 1.00

Plain White towels—Double thread. Size 22x41, (6 lbs to dozen); Reg. price each, 50c; SALE PRICE one-half dozen, 2.30; dozen, 4.35

MAY SALE of

All Linen Crash

Each one of the numbers listed below are all linen—Barnsley washed crashes free from straw and woody fiber.

BLEACHED CRASH with red or white border. 16 inches wide.—Reg. price per yard 25c. SALE PRICE 20c.

UNBLEACHED CRASH —with white border, 16¾ inches wide. Reg. price per yard 25c. SALE PRICE 20c.

BLEACHED CRASH with red or white morder. 17 inches wide. Reg. price per yard 33c. SALE PRICE 29c.

BLEACHED CRASH with red or red and blue border. 18 inches wide. Reg. price per yard 35c. SALE PRICE 30c.

MAY SALE of

White Goods

LONGCLOTH—Very good quality with soft finish. 36 inches wide Reg. price per yard 25c. SALE PRICE 10 yard bolt 1.85.

NAINSOOK—White or pink checked—Fine quality. 36 inches wide. Reg. price 50c. SALE PRICE 40c.

White checked FLAXON—36 in. wide Reg. price per yard 60c. SALE PRICE 15 cents.

—THIRD FLOOR.

1200 Pairs

Women's full fashioned

SILK HOSE

SUBJECT TO SLIGHT IMPERFECTIONS

1.75 pair

THESE are fine quality silk hose and the imperfections are scarcely noticeable being slight defects in weaves for the most part. Colors—black, tan, grey, beige, mode, nude and silver, also white. First quality, prices 2.50 to 3.50.

—Main Floor.

MAY SALE of

Household COTTONS

Dimity "Krinkled" BED SPREADS

Size 72x90 In.—Plain hem—Reg. price 2.25. SALE PRICE 1.95.

Size 80x90 In.—Plain hem—Reg price 2.75. SALE PRICE 2.25.

"Satin" finish BED SPREADS

Fine heavy quality bed spreads with scalloped and cut corners Tiger Lily and Rose patterns Size 80x90 Reg price 11.00. SALE PRICE 9.25.

Good quality heavy bed spreads—with scalloped and cut corners Size 80x90. Reg. price 8.00—SALE PRICE 6.50.

Attractive patterned bed spreads for three-quarter sized beds—Scalloped and cut corners. Size 72x90. Reg. price 6.50. SALE PRICE 5.25.

SHEETS and SHEETING

PEQUOT SHEETING

81 inch bleached sheeting. Priced per yard 35c.

72 inch bleached sheeting Priced per yard 30c.

81 inch unbleached sheeting—Priced per yard 30c.

72 inch unbleached sheeting—Priced per yard 25c.

54 inch unbleached sheeting—Priced per yard 23c.

PEQUOT SHEETS

Size 81x99. Priced each 1.55.

Size 63x90. Priced each 1.25.

PEQUOT CASES

Size 42x36. Priced each 40c.

Size 45x36. Priced each 40c.

PEQUOT TUBING

42 inch tubing. Priced a yard 42½ cents.

PEPPERELL SHEETS

Size 81x99. Priced each 1.40.

Size 81x90. Priced each 1.30.

Size 72x90. Priced each 1.20.

PEPPERELL SHEETING

81 inch bleached sheeting. Priced a yard 47c.

MATTRESS PROTECTORS

Full size bleached mattress protectors Reg. price 3.75. SALE PRICE 3.00.

Three-quarter size bleached mattress protectors. Reg. price 3.00. SALE PRICE 2.50.

—THIRD FLOOR

nt Sales

SALE

Capes

LL from 12.50 to 19.75

and grey and CHIN- is range 32 to 42 in. ny coats for general re with colored trim- — **10.00**

LL from 19.75 to 24.75

Plain Polaire cloth in cloths. Others of in sports styles and 44. — **15.00**

LL from 24.75 to 29.75

lar, belted, raglan Tweeds and Velours etc. — **17.50**

sell from 24.75 to 39.75

wills, full silk lined, fringe, some with zes 16 to 42. in novelty styles. — **19.75**

—Basement.

the basement priced 0

ER of this big adver- ATER SALE.

Sale of SPECIAL PURCHASE

SILK DRESSES

A SPECIAL trip to market resulted in the purchase of these beautiful dresses at a very low price. All good qualities of silk CANTON CREPE, ROSHANARA CREPE, CREPE KNIT, TAFFETA, etc.

15.00

Is a price that would not be possible if these dresses had been purchased in a regular way. Straight line sports styles, dressy frocks with tunics ruffle trimmed, basque effects and fulled skirted taffeta dresses, etc. Come in black, brown, navy, tan and some new bright shades. Sizes 16 to 44.

"Mill Ends" Plisse Crepe

Short lngths or "mill ends" of this practical crepe for children's wear, underwear, gowns, blouses, housedresses, etc. COLORS include pink, rose, blue, white and yellow.

Priced Yard 15c

WOMEN'S COTTON HOSE

Fine quality cotton lisle hose for women. Colors black and brown. Regular and out sizes. SALE PRICE a pair **15c**

CHILDREN'S MECERIZED HOSE

Good quality mercerized lisle hose for children. Black only. Regular 39c pair. SALE PRICE a pair **19c**

CHILDREN'S SOX

Attractive sox for children. Colors white, brown, black, blue and pink with fancy and plain tops. SALE PRICE a pair **25c**

CURTAIN NET

This is 36 inches wide and comes in plain white, with an assortment of attractive designs. Has a firm tape edge so it will hold it's shape. Make splendid curtains for bedroom, bathroom, dining room, kitchen, etc. MAY SALE a yard **29c**

UNBLEACHED MUSLIN

36 inches wide. Good weight. MAY SALE, priced **8 yards $1**

TURKISH TOWELS

Good weight turkish towels with plain or blue borders. Size 18x36. MAY SALE, each **19c**

Medium weight turkish towels. All plain white with hemmed ends. Size 17x32, MAY SALE, each **25c**

Heavy weight turkish towels Size 18x36. MAY SALE, each **33c**

TEA TOWELS

Cotton crash tea towels. Finished with hanging loop and hemmed ready for use. MAY SALE, each **16c**

BOOTT ABSORBENT CRASH

This is heavy and medium weight crash. Bleached. MAY SALE, a yard **15c**

TEA CLOTHS

54 inch tea cloths. Plain white with conventional patterns. MAY SALE a yard **1.49**

Sale of U.S. Army Goods

YOU'LL find the high quality and the extremely low prices on these goods, together with the uses which these may serve, make these such RARE BARGAINS that you cannot afford to overlook this opportunity.

U. S. ARMY "PUP" TENTS — **2.00**

These "shelter halves" are commonly known as "Pup" Tents, and are made of khaki colored canvas. Convenient to carry and easy to handle. Just small folding poles needed to set them up. Fine for the tourist, the Boy Scout, the fisherman, the hunter, children's play yards, automobile covers, etc. Shipping weight about 8 lbs. Priced 1.75 for tent only. COMPLETE with poles

U. S. ARMY BED SACKS — **65c**

Of firm white cotton twill or other similar material. Measures 3 ft by 7 ft. Made with center opening to be placed together. May be filled with hay, grass, paper, bedding, etc. For Boy Scouts, campers, tourists, fishermen, covers for furniture, etc. Shipping weight about 3 lbs. Priced each

U. S. ARMY WATER PAILS — **75c**

These are collapsible and are made of good strong khaki colored canvas. Have reinforced bottom and strong bale handle. Convenient to carry as they fold easily and take up very little room. Hold five gallons of water. The picnicker, motorist, farmer, hunter, fisherman, tourist and hiker will find these a most practical addition to their outfits. Shipping weight about 3 lbs. Priced each

BOYS' OVERSEAS CAPS — **10c**

Of khaki colored wool with the fold-back sides which may be drawn down over the ears. We bought thousands of these from the government and they are ALL NEW. Shipping weight about 2 lbs. Priced each

Men's Store—Main Floor.

U. S. ARMY **Barrack Bags**

MAY SALE PRICE **35c** ea.

Large size and made of good firm white twill or blue or brown denim. Have the rounded, set-in bottom and strong draw cords with reinforced eyelets. Exceptionally useful for laundry bags, storing, campers luggage etc. Shipping weight about 3 pounds.

MEN'S STORE—Main floor.

U. S. ARMY **Kit Bags**

Collapsible warterproof field kit bags of extra heavy khaki duck. Made in trunk shape with five heavy buckle straps. 24 in. long, 13½ in. wide and 16 in. high. For motor trips, camping trips, storing, traveling, etc. Shipping weight 6 pounds. COST THE GOVERNMENT 4.80 to produce. ON SALE, each..... **1.50**

TRUNKS—Third Floor.

U. S. ARMY **Utility Bags**

Of khaki canvas with heavy webbing shoulder strap. Adjustable with buckles, bellows sides and bottom. Strongly stitched, two compartments. Size 11x10. For the boy scout, camp fire girl, hiker, mountain climber, tourist, school bags, lunch bags, etc. Shipping weight about 2 lbs. Priced each **29c**

LEATHER GOODS—Main Floor.

MAY SALE of

Handkerchiefs

35c EACH 3 for 1.00; 3.75 doz.

MEN'S LINEN HANDKERCHIEFS

1200 men's handkerchiefs made from Government aeroplane linen. This is very fine quality linen and a little heavier weight than regular handkerchief linen. Will wear splendidly. 17½ inches square and finished with a 1-4 inch hemstitched hem. Regular price, 50c each.

WOMEN'S IRISH PRINTED HANDKERCHIEFS

7c EACH 4 for 25c

2400 imported Irish printed handkerchiefs: 20 different attractive patterns in fast colors Narrow hemstitched hems.

—Main Floor.

SOAP SALE

FOR ONE WEEK ONLY

THESE MAY SALE PRICES are so exceptional that it will pay you to lay in your supply for some time to come of these

TOILET, BATH and FINE LAUNDRY SOAPS

DR. SAYMAN'S VEGETABLE SOAP—Priced 6 cakes, 75c

PEARS UNSCENTED SOAP—Priced a dozen cakes, 1.50

PEARS GLYCERINE SOAP—Priced a cake, 21c

WOODBURY'S FACIAL SOAP—Priced 3 cakes, 50c

PACKER'S TAR SOAP—Priced 3 cakes, 50c

CUTICURA SOAP—Priced 3 cakes, 55c

RESINOL SOAP—Priced 3 cakes, 55c

VELVET SKIN SOAP—Priced a cake 21c

JERGEN'S COCOA ALMOND SOAP—Priced 6 cakes, 45c

JERGEN'S VIOLET GLYCERINE SOAP—Priced 6 cakes, 45c

GRAHAM'S VEGETABLE SOAP—Priced 4 cakes, 25c

CALIFORNIA MEDICATED SOAP—Priced 6 cakes, 45c

ELIZABETH ARDEN'S LEMONIES—Priced a cake, 45c

SHAH OF PERSIA SOAP — Priced 3 cakes, 90c

4711 WHITE ROSE GLYCERINE—Guest size. Priced 3 cakes, 40c

4711 WHITE ROSE GLYCERINE—large size. Priced a cake, 21c

ARMOUR'S WITCH HAZEL COMPLEXION SOAP—Priced 3 cakes, 55c

PHYSICIANS and SURGEONS SOAP—Priced a dozen cakes, 90c

STORK CASTILE SOAP—Priced 4 cakes, 45c

WOODLAND VIOLET ALMOND MEAL SOAP—Box of 6 cakes, priced 1.35

ROSE MAID SOAP—Box of 6 priced 1.35

SOCIETE HYGIENIQUE SOAP—Priced a cake, 21c

ENGLISH BATH TABLETS — Assorted Odors. Priced 3 cakes 1.00

PARKE and DAVIS GERMICIDAL—1%, 21c; 2%, 35c

DR. HUBBARDS GERMICIDE SOAP — Priced a cake, 22c

LE TREFLE and AZURA SOAP—Priced a cake, 55c

BLUE ROSE SOAP—Priced a cake, 45c

JERGEN'S DE-O-D-O-R SOAP—Priced a cake, 20c

STILLMAN'S COMPLEXION SOAP — Priced a cake, 21c

YARDLEY'S ENGLISH LAVENDER SOAP—Priced a cake, 21c and 45c

YARDLEY'S VERBENA and OLIVE and LIME SOAP—Priced a cake, 45c

YARDLEY'S OAT MEAL SOAP—Priced a cake, 21c

MARIE EARLE'S SAVON DULCIFIE—Priced a cake, 45c

ELIZABETH ARDEN'S REDUCING SOAP—Priced a cake, 1.35

JAP ROSE SOAP—Priced a dozen cakes, 95c

CREME OIL SOAP—Priced 7 cakes 50c

CRYSTAL COCOA HARDWATER CASTILE SOAP—Priced 7 cakes 50c

IMPERIAL PEROXIDE SOAP—Priced 7 cakes, 50c

LEMON SOAP—Priced 6 cakes, 45c

BOCABELLI CASTILE SOAP—Priced 4 lb. bar, 1.19

BOCABELLI CASTILE SOAP—Priced a dozen cakes, 90c

COCHIN COCOA CASTILE SOAP — Priced 4 lb. bar, 90c

ASSORTMENT OF SOAPS—TO CLOSE—Priced a dozen cakes, 25c

ASSORTMENT OF SOAPS—TO CLOSE—Priced 6 cakes, 25c

ASSORTMENT OF SOAPS—TO CLOSE—Priced 4 cakes, 25c

WRISLEY'S BATH ROOM SCOURING POWDER—Perfumed. Priced a can, 12c

LUX—Priced 5 for 50c

IVORY SOAP FLAKES—Priced 5 boxes for 48c

IVORY SOAP—Large size. Priced 9 bars 95c

P. & G. WHITE NAPTHA SOAP—Priced 20 cakes 1.00

Toilet Goods—Main Floor.

NEWSPAPERARCHIVE®
NEWSPAPERARCHIVE®

BRINGING UP FATHER

BY GEO. McMANUS

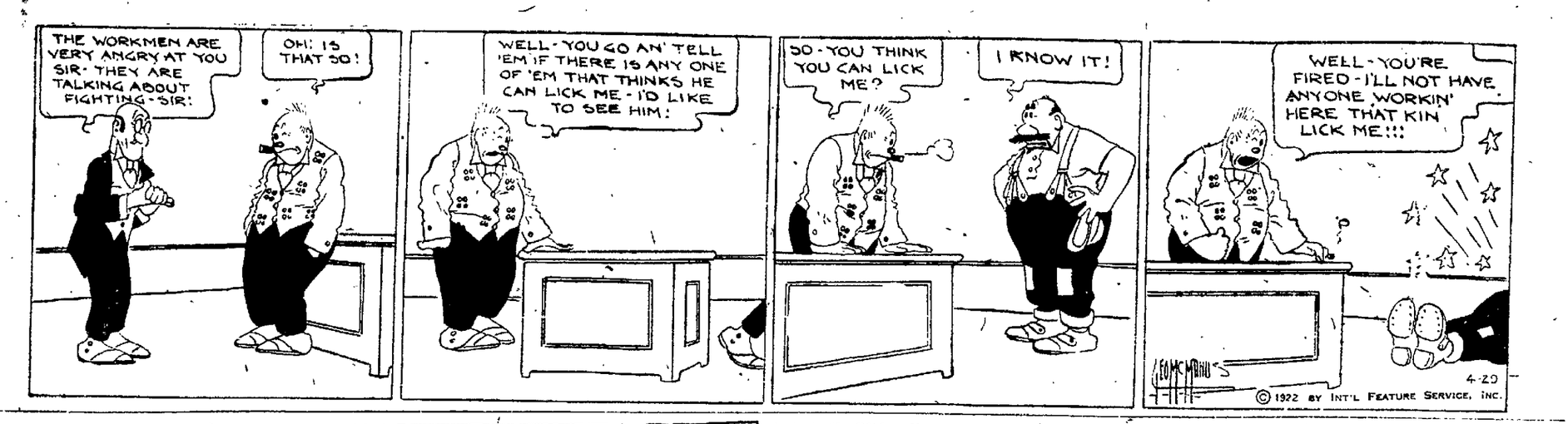

Market Quotations

LIVE STOCK MARKETS.

OMAHA, Nebr., April 29.

CATTLE—Receipts, 125. All classes of cattle were nominally steady today, nothing of any consequence being on sale. In the face of the week's liberal run, 31,500, all kinds of fat cattle are closing higher than a week ago. Demand having been unusually broad. Steers are from 25 to 50c higher, light kind advancing most, while heifers show a similar upturn and cows are strong to 25c up. Top for the week on steers is $8.50. Stockers and feeders were strong all week, a new top for the year of $8.00 being made.

HOGS—Receipts, 4,500. Demand was fairly good today both from shippers and local packers and hogs moved at steady to strong prices, with occasional sales 5 to 10c higher. Light hogs sold from $10.00@10.10, with a top of $10.15; mixed loads and butcher weights, $9.70@10.10; packing grades, $9.25@9.60, with extreme heavies, $9.00@9.25. Bulk of sales was $9.80@10.05; prices at this week's close are 15 to 20c lower than a week ago.

Saturday's Representative Sales.

No.	Av.	Dk.	Price	No.	Av.	Dk.	Price
47	262	...	$ 9.65	62	293	...	$ 9.75
59	287	210	9.80	70	241	110	9.85
77	246	140	9.90	75	269	70	9.95
83	203	70	10.00	54	244	...	10.05
66	229	40	10.10	47	215	...	10.15

SHEEP—Receipts, 9,000. Fat lambs were in demand all week, the market showing a good healthy tone, and rulling strong to higher on the liberal receipts. Wooled lambs made a top of $16.00, equalling the season's high mark, and clipped lambs sold up to $14.10, with bulk of offerings of clipped lambs selling mostly $13.75@14.00. California spring lambs arrivals were fairly liberal and sold from $16.50@17.00. Sheep were generally steady to strong while lambs closed the week 50 to 75c higher.

Chicago Live Stock.
(U. S. Bureau of Markets.)
CHICAGO, Ill., April 29.

CATTLE—Receipts, 19,000; compared with week ago, beef steers and she stock 15@25c higher; yearlings up most; bulls and calves, mostly 50c higher, light butcher bulls, up more; stockers and feeders, 25c higher; week's top yearling steers, $9.25; matured steers, $9.00; week's bulk of sales: beef steers, $7.65@8.50; butcher cows and heifers, $5.75@7.15; canners and cutters, $3.65@4.50; bologna bulls, $4.50@5.20; veal calves, $7.75@8.25, stockers and feeders, $7.00@7.75.

HOGS—Receipts, 5,000, closed, active; light, mostly 20c higher, others, strong to 10c higher than Friday's average; shippers bought about 2,200, heldover, light, top, $10.75, bulk, $10.25@10.70; pigs, about steady.

SHEEP—Receipts, 7,000; five doubles 78 to 88-lb. clipped lambs, $14.75@14.85, one double fed Texas shorn wethers, $9.75, all on shipping account; other receipts direct to packers; compared with week ago: market, mutually 25@75c higher; better grades fat lambs and yearlings advancing most.

Kansas City Live Stock.
(U. S. Bureau of Markets.)
KANSAS CITY, Mo., April 29.

CATTLE—Receipts, 400, for week, beef steers, 15@40c higher, top, $8.69, she stock, 25@50c higher, canners, cutters, bulls, stock cows and heifers, strong to 25c higher; calves, $1.00@1.60 higher, stockers and feeders, steady to 15c higher; stock calves, strong to 50c higher.

HOGS—Receipts, 300; generally steady; fairly active; bulk desirable kind, $10.20@10.35, top, $10.35, bulk of sales, $10.00@10.35; throwout sows, $8.85@9.00; stock pigs, $10.25@10.35.

SHEEP—Receipts, none; for week: lambs, steady to 25c higher; top, $16.00; sheep, 25@50c higher; mostly 50c higher.

South St. Joseph Live Stock.
(Special to The Star.)
SOUTH ST. JOSEPH, Mo., April 29.

CATTLE—Receipts, 200, steady; steers, $7.00@8.85, cows and heifers, $2.50@8.50; veals, $5.00@8.50.

HOGS—Receipts, 2,700, 5@10c higher, top, $10.40; bulk, $10.20@10.40.

SHEEP—Receipts, 600, ditties lambs, $14.50@15.50, clip lambs, $12.10@13.25; wethers $8.50@10.50; yearlings, $12.25@13.50; ewes, $2.00@9.25.

Sioux City Live Stock.
SIOUX CITY, Ia., April 29.

CATTLE—Receipts 1,000, market, compared to week ago, fed steers and yearlings, 25@50c higher; warmed up steers yearlings, 25@40c higher, top, $8.25, fat cows and heifers, 25@50c higher; top, $7.70; canners, 50c higher, veals, steady; top, $10.00, feeders, 25c higher; calves, 25@40c higher; bulls, 15@25c higher, feeding cows and heifers, 25c higher; stockers, 25@50c higher.

HOGS—Receipts, 4,000; market, active, steady, 10c higher; butchers, $9.85@10.10; lights, $10.20; heavy mixed, $9.00@9.75; heavy packers, $8.50; native pigs, $10.00@10.75; stags, $6.50; bulk of sales, $9.95@10.10.

SHEEP—Receipts, none; market, 25@50c higher, compared to a week ago.

South St. Paul Live Stock.
(U. S. Bureau of Markets.)
SOUTH ST. PAUL, Minn., April 29.

CATTLE—Receipts, 100; market, compared with week ago: beef steers and butcher she stock, strong to slightly higher; canners and cutters and bologna bulls, strong to 25c higher; stockers and feeders, strong to 25c higher; quotations at close: few good choice beef steers, $7.75@8.75; common to medium beef steers, $6.00@7.50; butcher cows and heifers, $4.35@7.75; canners and cutters, $3.00@3.75; bologna bulls, $3.50@4.25; calves, compared with week ago: market, 25@50c higher; bulk best lights, today, $8.50@9.00; seconds, mostly $5.50@4.50.

HOGS—Receipts, 600; market, mostly steady; top, $10.10, bulk better grades, $9.80@10.10; packing sows, $8.75@9.50.

SHEEP—Receipts, 200; market, today, steady; compared with week ago: better grade lambs and light and handyweight sheep, 25@50c higher; common grade and heavy sheep, dull, steady to 25c or more lower.

WEEKLY TRADE REVIEW.

NEW YORK, April 29.—Bradstreet's today says:

The rather hackneyed term, irregular still, seems best to describe the varied class of reports as regards weather, trade, industry and even collections, which come to hand this week. Generally speaking, cold weather with killing frosts, injurious to fruits and early vegetables, or heavy rains, with floods in many of the country's streams and poor country roads are still credited with retarding retail trade, farm work and crops, while the circles of disturbance proceeding from the coal, textile and other labor troubles are obstacles to what would otherwise be the best industrial situation in nearly two years.

Despite these drawbacks at least three basic industries, building, iron and steel and automobiles and accessories are active, the first pre-eminently so, while iron prices are all stronger. Lumber is firmer with orders exceeding output; there is an unquestionably more optimistic tone in jobbing trade, which is fully fair; mail order houses are moving more goods and collections make the best showing since late last fall. Even in financial lines there are irregularities not shown for some time past, the stock and bond markets apparently having parted company as regards strength of prices. Weekly bank clearings, $6,620,000,000.

NEW YORK STOCK MARKET.

NEW YORK, April 29.

Under lead of various speculative issues, chiefly oils, coppers and independent steels, today's brief stock market recorded further recoveries from the moderate reaction of the midweek. Extreme advances among oils, notably Standard Oilof New Jersey and Associated Oil of California, ran from 1 to almost 5 points. Anaconda, Kennecott and American Smelting gained 1 to 2 points Bethlehem, Gulf States, Lackawanna and Vanadium Steels rose 1 to 1½. Equipments, motor specialties and tobacco, leather and chemical issues also strengthened. The railway group was not especially prominent in the movement. The close was strong. Sales approximated 750,000 shares.

Opening prices in today's stock market indicated further retirement of the short interest, and an extension of yesterday's general rally. Oils, rails, steels and coppers were the strongest features. Standard Oils of New Jersey and California, Mexican Petroleum and Texas Company rose 1 to 2 points. Wheeling & Lake Erie, common and preferred, gained 1 and 1½ points, respectively. Bethlehem Steel and American Smelting averaged 1 point gains. National Biscuit was strongest of the specialties, adding 3 points to today's brisk rise. American Sugar, Corn Products and Industrial Alcohol responded moderately to further buying.

New York Stock List.

Allied Chemical & Dye	66½
Allis-Chalmers	50
American Beet Sugar	40½
American Can	47¼
American Car & Foundry	153
American Hide & Leather pfd	52½
American International Corp	46¼
American Locomotive	114¼
American Smelting & Ref'g	58½
American Sugar	70½
American Sumatra Tobacco	44⅝
American T. & T.	122
American Tobacco	140
American Woolen	68¼
Anaconda Copper	33½
Atchison	107⅝
Atl., Gulf & W. Indies	34
Baldwin Locomotive	115⅞
Baltimore & Ohio	47½
Bethlehem Steel "B"	79½
Canadian Pacific	141¾
Central Leather	28⅝
Chandler Motors	54⅝
Chesapeake & Ohio	65⅝
Chicago, Mil. and St. Paul	27
Chicago, R. I. & Pac	45½
Chino Copper	23¾
Colorado Fuel & Iron	32
Corn Products	103⅞
Crucible Steel	84
Erie	14
Famous Players-Lask	82
General Asphalt	62¾
General Electric	162½
General Motors	12⅞
Goodrich Co.	47¾
Great Northern, pfd	76
Illinois Central	102¾
Inspiration Copper	41¼
International Harvester	95½
Int Mer. Marine pfd	84
International Paper	60
Invincible Oil	18⅞
Kelly-Springfield Tire	50¾
Kennecott Copper	32⅝
Louisville & Nashville	119
Mexican Petroleum	132¼
Miami Copper	29⅛
Middle States Oil	16
Midvale Steel	33
Missouri Pacific	24⅞
New York Central	90½
N. Y., N. H. and Hartford	28½
Norfolk & Western	107
Northern Pacific	76¼
Oklahoma Prod & Ref	3⅝
Pacific Oil	60¾
Pan-American Petroleum	63⅝
Pennsylvania	41⅝
Peoples Gas, bd	56
Pure Oil	34⅛
Ray Consolidated Copper	16⅛
Reading	75⅞
Rep Iron & Steel	61⅞
Royal Dutch, N. Y.	66
Sears-Roebuck	79¼
Sinclair Con. Oil	32
Southern Pacific	89¾
Southern Railway	25
Standard Oil of N. J.	418
Studebaker Corporation	111
Tennessee Copper	12
Texas Co.	47½
Texas & Pacific	33⅝
Tobacco Products	65⅞
Transcontinental Oil	12
Union Pacific	138
United Retail Stores	61
U. S. Ind. Alcohol	51½
United States Rubber	65
United States Steel	95¾
Utah Copper	66¼
Westinghouse Electric	61⅛
Willys-Overland	[illegible]
American Zinc, Lead and Sm	19
Butte and Superior	23½
Cala. Petroleum	66¾
Montana Power	73¼
Shattuck Arizona, bid	8¼
Great Northern Ore	35⅞

Liberty Bonds Closed.
NEW YORK, April 29.

Liberty bonds closed: 3½'s, 99.00, first 4's, 99.34; second 4's, 99.40; first 4¼'s, 99.64, second 4¼'s, 99.50; third 4¼'s, 99.76; fourth 4¼'s, 99.82; Victory 4¾'s, 100.62; Victory 3¾'s, 100.00.

Kansas City Potato Market.
KANSAS CITY, Mo., April 29.

POTATOES—Unchanged.

Duluth Flaxseed Close.
DULUTH, Minn., April 29.

FLAXSEED—Closed $2.75½@2.77½c.

Chicago Potato Market.
CHICAGO, Ill., April 29.

POTATOES—Slightly weaker; receipts, 43 cars; total U. S. shipments, 742 cars; Wisconsin sacked round whites, $1.80@1.85 cwt.; do., bulk, $1.90@2.00 cwt.; Michigan bulk round whites, $1.90@2.00 cwt.; Idaho sacked russets, $2.10@2.15 cwt.; new stock dull; Florida doubleheaded barrels Spaulding rose No. 1, $6.60@6.90; No. 2 mostly $6.00.

Minneapolis Cash Quotations.
MINEAPOLIS, Minn., April 29.

FLOUR—Unchanged; shipments, 54,670 barrels.

BRAN—$22.00.

WHEAT—Cash: No. 1 northern, $1.49⅝@1.61⅝; May, $1.52¾; July, $1.43⅞.

CORN—No. 3 yellow, 54@55c.

OATS—No. 3 white, 35½@36½c.

BARLEY—52@64c.

RYE—No. 2, $1.01¼@1.01¾.

FLAX—No. 1, $2.80@2.83.

New York Sugar.
NEW YORK, April 29.

SUGAR—The raw sugar market was unchanged for Cuba at 2¾c cost and freight, equal to 4.11c for centrifugal, while Porto Rico were lower at 3.92c for centrifugal. There were sales of 20,000 bags of Cubas for June shipment to an operator and 20,000 to a refiner with outport options and 36,000 bags of Porto Ricos prompt at quoted prices.

Raw sugar futures very quiet, but prices were firmer on covering for over the week end, closing at advances of 2 to 3 points.

The market for refined was unchanged at 6.75@5.40c for fine granulated with only a moderate inquiry. It was reported that some of the refiners were accepting orders below the list quotations. Refined futures nominal. May, 5.70c; July, 5.90c; September, 6.10c.

Futures closed steady; approximate sales, 1,260 tons; May, 2.46c; July, 2.49c; September, 2.52c, December, 2.92c.

GRAIN MARKETS.

CHICAGO, Ill., April 29.

WHEAT—May wheat dropped 5c from the early high to $1.59 on the board of trade today when efforts to execute selling orders found the market poorly supported. This delivery fluctuated rapidly, the deferred deliveries and also corn and oats being affected by the action in May. A recovery toward the finish of about 3c, however, followed when buying orders appeared. The finish was unsettled with prices ranging from the same as yesterday to 2¾c off, with May $1.59½@1.59¾ and July $1.26⅛@1.26¼.

WHEAT—Wheat displayed considerable firmness during the early trading on the board of trade today. The market opened strong, declined slightly, then rallied. The strength in Liverpool was said to be the main bullish influence. Sentiment among the traders here is decidedly mixed with the belief that fluctuations in wheat will be rapid because of general evening up, as Monday is the first delivery day on May contracts. Initial quotations, which ranged from unchanged to 1c higher with May $1.42¼@1.43¾ and July $1.27@1.27¼, were followed by slight declines, then somewhat of a rally.

It took but little buying by a commission house to start the market upward. Local traders were caught short and covered freely on the way, the market being easily influenced and price changes were rapid, especially in the May.

CORN—Corn and oats were somewhat unsettled with scattered liquidation in the May deliveries. After opening unchanged to ¼c lower, July 65½@65⅝c, the corn market scored slight general gains.

Corn showed a firm undertone with commission houses persistent buyers of the deferred deliveries but the market became unsettled later when changing from May to the July deliveries was under way. The close was nervous with prices ranging from ⅛ to ½c to ¼ to ⅝c down with July 64⅝c.

OATS—Oats opened unchanged to ¼c down, July 40¼@40¼c, and then hovered about yesterday's close.

PROVISIONS—Higher quotations in hogs were responsible for firmer provisions with a fair trade.

Chicago Range of Prices.
(From Updike Grain Co., 723-25 Terminal Building.)
CHICAGO, Ill., April 29.

	Open	High	Low	Close	Yest.
Wheat					
May	142¼	143⅞	138	139½	142⅛
July	127½	127⅞	125¾	126½	126⅛
May	118½	119½	118	118½	118⅝
Corn					
May	61¼	61⅞	60¾	61-0-	61⅛
July	65¾	65¾	64¾	64⅞ b	65⅛
Sep	66-7	66⅛	67¼	67⅝	65⅞
Oats					
May	37⅝	37⅞	36½	36½	37⅝
July	40¼	40⅜	39¾	39⅞ a	40⅜
Sep	41⅞	42	41¼	41½ a	41⅞
Rye					
May	108¼	109⅞	107¾	108	108⅝
July	104¾	105	103½	103½	104⅝
Sep	97½	97¾	97½	97½	97½

Chicago Range of Provisions.
(From E. F. Leland & Co., 602 First Nat'l Bank Bldg.)
CHICAGO, Ill., April 29.

	Open	High	Low	Close	Yest.
Lard					
May	1082	1095	1082	1090	1090
July	1110	1110	1120	1107	1107
Ribs					
May	1075	1095	1175	1165	1160
July	1095	1105	1095	1105	1087

Kansas City Range of Prices.
(From E. F. Leland & Co., 602 First Nat'l Bank Bldg.)
KANSAS CITY, Mo., April 29.

	Open	High	Low	Close	Yest.
Wheat					
May	126¼	128½	124	124½	126½
July	117¼	117⅞	116¾	117	116¾
Corn					
May	54⅝	55⅝	54⅝	54⅝	54⅞
July	58½	59½	58⅜	58¼	58⅛

LINCOLN CASH GRAIN.
(Basis, Omaha Freight.)
LINCOLN, Nebr., April 29.

WHEAT—About 3c lower; No. 1 hard, $1.30; No. 2 hard, $1.25@1.29; No. 3 hard, $1.28@1.27; No. 4 yellow, $1.24.

CORN—Unchanged to ½c higher; No. 1 white, 54½@55½c; No. 2 white, 54@55½c; No. 3 white, 53½c; No. 1 yellow, 54½c; No. 2 yellow, 54½@54c; No. 3 yellow, 52¾@53½c bh.; No. 1 mixed, 55c, No. 2 mixed, 53@53½c N. Y.

DAILY CARLOT RECEIPTS.
(Furnished by The Updike Grain Co.)
LINCOLN, Nebr., April 29.

CHICAGO—	Today	Yest.
Wheat	115	62
Oats	120	91
Corn	250	160
OMAHA—		
Wheat	108	76
Oats	22	22
Corn	107	92
KANSAS CITY—		
Wheat	250	279
Oats	...	8
Corn	...	58

CASH GRAIN MARKETS.
(From E. F. Leland & Co., 602 First Nat'l Bank Bldg.)

Omaha Cash Grain.
OMAHA, Nebr., April 29.

WHEAT—About 3c lower. No. 2 dark hard, 1 at $1.38. No. 1 hard, 5 at $1.30. No. 2 hard, 1 at $1.35, hd.; 1 at $1.23, hd.; 1 at $1.31, 4 at $1.29; 1 at $1.31, smutty; 1 at $1.30, smutty. No. 3 hard, 1 at $1.28; 1 at $1.27. Sample grade hard, 2 at $1.34, hd.; 1 at $1.01, hd. No. 4 yellow hard, 1 at $1.24. No. 3 durum, 1 at $1.22. No. 2 mixed, 3 at $1.17, durum; 1 at $1.15, durum. No. 3 mixed, 1 at $1.15, durum; 2 at $1.14, durum.

CORN—Unchanged to ½c higher. No. 1 white, 1 at 54½c; 4 at 54c; 5 at 53½c. No. 2 white, 9 at 54c; 1 at 53½c. No. 3 white, 1 at 53½. No. 4 white, 2 at 53½c. No. 1 yellow, 2 at 54½c. No. 2 yellow, 10 at 54c; 1 at 54¼c; 1 at 54½c. No. 3 yellow, 2 at 52¾c; 1 at 53½c, bulk head. No. 4 yellow, 1 at 53¼c. No. 1, 1 at 53c. No. 6, 1 at 53½c; 1 at 53c. No. 2, 7 at 53c; 2 at 53, sw.; 1 at 52½c, near yellow.

OATS—Unchanged to ¼c lower. No. 2 white, 4 at 35½c. No. 4 white, 3 at 35c. No. 3, 1 at 35½c.

RYE—1@2c higher. No. 2, 1 at $1.00. No. 3, 1 at 99c; 1 at 98c.

BARLEY—1c higher. No. 2, 1 at 57c.

St. Louis Cash Grain.
ST. LOUIS, Mo., April 29.

WHEAT—Steady to 2c higher; No. 1 red, $1.39@1.44. No. 3 red, $1.40@1.44.

CORN—½@1½c lower; No. 2, 59½c; No. 2 yellow, 62½c; No. 4 yellow, 61½c.

OATS—¼@½c lower; No. 3 white, 38¼@38½c; No. 4 white, 38c.

CASH GRAIN MARKETS.
(From Updike Grain Co., 723-25 Terminal Building.)

Chicago Cash Grain.
CHICAGO, Ill., April 29.

WHEAT—No. 1 hard, $1.43; No. 2 hard, $1.40@1.41; No. 3 hard, $1.38; No. 4 hard, $1.23; No. 2 mixed, $1.36; No. 3 mixed, $1.26.

CORN—No. 2 mixed, 61⅝@62c; No. 3 mixed, 60⅝@61¾c; No. 4 mixed, 59¾c; No. 1 yellow, 62c; No. 2 yellow, 62@62¼c; No. 3 yellow, 61@61¾c; No. 2 white, 61@65c.

OATS—No. 2 white, 39¾@40¾c; No. 3 white, 38½@39c; No. 4 white, 37¼@38½c.

RYE—No. 2, $1.06@1.06¼.

BARLEY—No sales.

Kansas City Cash Grain.
KANSAS CITY, Mo., April 29.

WHEAT—No. 2 dark, $1.53; No. 1 hard, $1.32@1.35; No. 2 hard, $1.31@1.48, No. 3 hard, $1.30@1.43, No. 4 hard, $1.36.

CORN—No. 2 white, 55¾@56¾c; No. 3 white, 55c; No. 2 yellow, 57c; No. 2 mixed, 56@½c.

OATS—No. 2 white, 39c; No. 3 white, 38c.

London Money.
LONDON, Eng., April 29.

BAR SILVER—34⅝d. per ounce.

MONEY—3½ per cent.

DISCOUNT RATES—Short and three months' bills, 2 7-16@½ per cent.

LOCAL PRODUCE.
LINCOLN, Nebr., April 29.

EGGS—Fresh, doz., 21c.

BUTTER—Table, lb., 20c; packing, lb., 14c.

POULTRY—Hens, over 4 lbs., lb., 20c; under 4 lbs., lb., 18c; broilers, 1½-2 lbs., lb., 35c; stags and cocks, lb., 12c; ducks, lb., 15c; geese, lb., 16c; turkeys, lb., 30c; pigeons, doz., 60c.

New York Cotton.
NEW YORK, April 29.

COTTON—Futures opened steady; May, 18.23c; July, 17.79c; October, 17.86c; December, 17.90c, January, 17.85c.

Futures closed steady, May, 18.21c; July, 17.72c; October, 17.85c; December, 17.86c; January, 17.80c.

Spot, steady; middling, 18.35c.

Chicago Cash Quotations.
CHICAGO, Ill., April 29.

RYE—No. 2, $1.06@1.06¼.

BARLEY—No sales.

TIMOTHY SEED—$4.50@6.00

CLOVER SEED—$15.00@22.00.

PORK—Nominal.

LARD—$10.90.

RIBS—$12.25@13.00.

Chicago Dairy and Poultry.
CHICAGO, Ill., April 29.

BUTTER—Lower; creamery extras, 39c; firsts 34½@38c; seconds, 33½@34c; standards, 38c.

EGGS—Lower; receipts, 32,542 cases; firsts, 23½c; ordinary firsts, 21@21½c, miscellaneous, 22½@23c, storage packed extras, 25½c, storage packed firsts, 25c.

POULTRY—Alive, lower, fowls, 26c; broilers, 45@50c, roosters, 18c.

Kansas City Dairy and Produce.
KANSAS CITY, Mo., April 29.

EGGS—Lower 1½c; firsts, 22½c.

BUTTER—Unchanged.

POULTRY—Unchanged.

New York Dairy and Poultry.
NEW YORK, April 29.

BUTTER — Steady; creamery extras, 38½c.

EGGS—Irregular.

CHEESE—Weak, state whole milk flats fresh average run, 16½c.

POULTRY—Live and dressed, quiet; prices unchanged.

New York Coffee.
NEW YORK, April 29.

COFFEE—Rio No. 7, 10½c, futures, easy, May, 8.86c; December, 9.24c.

New York Money.
NEW YORK, April 29.

BAR SILVER—67½c

MEXICAN DOLLARS—51½c.

New York Foreign Exchange.
NEW YORK, April 29.

FOREIGN EXCHANGE—Steady. Great Britain, demand, 4.42¾, cables, 4.42¾; 60 day bills on banks, 4.40, France, demand, 9.19½; cables, 9.20, Italy, demand, 5.28½; cables, 5.30, Belgium, demand, 8.44½; cables, 8.45, Germany, demand, 36⅝; cables, 55½, Holland, demand, 38.11; cables, 38.14, Norway, demand, 18.70, Sweden, demand, 25.90, Denmark, demand, 21.15, Switzerland, demand, 19.43, Spain, demand, 16.52, Greece, demand, 4.56, Poland, demand, .02⅝, Czecho-Slovakia, demand, 1.03, Argentine, demand, 36.12, Brazil, demand, 13.75, Montreal, 98½.

City Briefs

Asks Appointment.—Ida B. Johnson of Lincoln has filed a petition in county court here for appointment of herself as administratrix of the estate of her late father, Albert McLemore. Mrs. Julia Lemore wilow, also survives.

Agree on Judgment.—By agreement of both parties, judgment has been entered in district court here in favor of Albert Ross against H. F. Schnell for $100. Mr. Ross sued for $200 damages to his automobile.

Suit Is Dismissed.—The suit in district court here of the Whitebreast Coal & Lumber company against Peter Nelson and the United States Fidelity & Guaranty company has been dismissed. The plaintiff company sued for $3,034.78 for material furnished in the construction of a school building at Scotia.

Gets Judgment for $1,197.—G. W. Bulger of Edgar was awarded judgment for $1,197.75 by a district court jury in the trial of Bulger's suit against the Federal Building & Investment company and W. Bruce Shurtleff, president of the defendant company. Mr. Bulger sued for $1,375 and interest, alleging he had been induced by false and fraudulent representations to invest in stock in the defendant company.

Paschold Loses Suit.—The jury in the district court trial here of Chris Paschold against the Bankers Fire Insurance company returned a verdict in favor of the defendant company. Mr. Paschold sought to replevin three certificates representing fifty shares of stock valued at $2,500 which he alleges he had purchased in the Bankers Automobile Insurance company and came into possession of the defendant company through negotiations between the fire and automobile insurance companies.

Hosman Returns from Trip.—Everett M. Hosman, secretary of the Nebraska State Teachers' association returned Saturday from a two weeks tour of the state in the interest of the organization. He spent considerable time in the western counties and was gratified to find the work progressing satisfactorily. He attended a teachers' meeting at Wayne and addressed the Omaha high school.

That baseball rarity, a triple play, was executed by the Boston Red Sox in the second inning of their game with the Yankee, but, despite the three-ply killing, the Sox lost 10 to 3. The Yanks hit hard and often, making 14 hits.

HARDING'S REGIME IS WORST FAILURE IN LAST 50 YEARS —COX

Thing That Threatens Genoa Conclave Result of U. S. World Policies.

Says G. O. P. Fails to Measure Up to Test of Responsibility.

(Associated Press.)

HARRISBURG, Pa., April 29.—Speaking before a state wide gathering of democrats here last night, former Governor James M. Cox, of Ohio, democratic candidate for president in 1920, started a verbal onslaught on the Harding administration with the statement that, "it may go down in history as the outstanding failure of the last fifty years."

"The very thing that has threatened to disrupt the conference at Genoa is the outgrowth of our international process of circumlocution," the former presidential candidate declared.

The result of the arms conference at Washington, he said, is a "regional alliance." This, he continued, "has led to other alliances, and grave crises have come in consequence."

"Not only have we ceased to be helpful, but it is apparent that we are a distinctly disturbing factor in international affairs. Our leaders in banking and economic thought are doing the best they can as individuals. Recognizing the futility of appealing to our government, the statesmen of the world are endeavoring to arouse the cooperation of individual agencies."

The republican campaign pledge of "re-organization, economy and added efficiency in government," Mr. Cox declared, "has developed into the actuality of spoils in government."

He continued:

Fails To Meet Test.

"With an almost unprecedented opportunity to render service to humanity, with every facility of political control, with a widespread spirit of public co-operation, the republican party has not successfully met the test of responsibility.

"We are at peace with the world and yet the burdens of taxation remain and a yearly deficit of approximately five hundred millions of dollars is not denied.

"Unparalleled conditions call for modern measurs of relief, and yet, day by day, the country is drawn back to the reactionary policies of an almost forgotten past. The old guard has tied the republican party to the post of provincialism.

"A tariff law with schedules higher than the publicly repudiated Payne-Aldrich measure is about to be enacted. The belief that we can live sufficiently unto ourselves again is present. The economic truth that we cannot sell our surplus without exchanging commodities with the rest of the world is ignored. The proof of experience, that if the American people are to be busy we must sell one-third of what we grow, and make, is not a part of the equation of the old guard, living in a world that it does not understand.

"If the republican party," he asserted, "is to survive as an organization, it must turn to a new leadership. It was constructed upon the moral philosophy of Lincoln. It cannot feed on the hate of Lodge and live."

Planning New State Building

R. W. Grant, Beatrice architect, was consulting the board of control Saturday on plans for a new cottage at the institute for feeble-minded, which will be built to house 150 inmates of grade B. It will be 166 by 192 feet on the ground, one and two stories high, with an interior court 78 by 100 feet, to give the children of this grade open air recreation where they will not be disturbed by others.

This is the first cottage to be erected on such a plan. Supt. S. J. Stewart thinks that the isolation of grade B children, who are more deficient in mental strength than others, will be to the advantage of themselves and the institution as a whole.

The Beatrice institute has a population of 758 at present and a waiting list of 200 or more who cannot be received because the capacity is limited.

Fire Marshal Saw Ames School Blaze

When State Fire Marshal C. E. Hartford went to Fremont last Thursday to be a guest at the banquet given for the volunteer fire department of that city, he didn't know that the function was going to wind up with a real fire.

After the banquet and a dance which followed, Hartford went to the fire department's rooms and was sitting around smoking and chatting with the members when a call came in about 2 a. m. that the school house at Ames, seven miles distant, was on fire.

Hartford got into the fire chief's automobile and the trip was made in eleven minutes, over a paved road. The school house burned down, but the fire was prevented from spreading to other buildings under a high wind.

COMMUNITY WORK GROWING RAPIDLY

School Center Workers Tell Wide Influence of Activities.

Forty directors, teachers and members of the community councils, in the city school's community center work, met at the Chamber of Commerce for luncheon Saturday. Mrs. Hazel Snell Putney presided at the meeting and several workers told of their experiences. The room was decorated with spring blossoms and the community workers, used to directing such gatherings, entered into the spirit and had a live wire meeting of their own.

Community center work in Lincoln now touches all classes of people, said Miss King of the Bancroft school. There are classes of little tots and gatherings of gray haired men who discuss world problems. The mother hold meetings and sewing circles and the boys and girls have gymnasium classes and social activities. The work has proved a wonderful aid in building up community spirit.

From twelve to twenty nationalities are represented in the groups which meet at the McKinley school, said Mrs. Esther Myers, the director, and the mixing is making better Americans of them all. She told of the social affairs, where there is singing, dancing and supervised play, and how the center work meets a real demand in furnishing social contract to young people who fit into no particular social group or have just moved into the district.

The community work centering in the Park school has been of the greatest benefit to the neighborhood, according to Mr. Loebsack, a member of the community council. One of the points he stressed was the absence of trouble between parents and teachers, due to the fact that they get acquainted by working and playing together.

Hawes Restrained From Disposing of Sandlovich Money

Ray and Sam Sandlovich, doing business as the Nebraska Auto Exchange, obtained an order late Friday afternoon from District Judge E. J. Clements restraining Justice of the Peace W. A. Hawes from disposing of $302 which the plaintiffs paid in bidding in one of their automobiles.

The petition relates that the plaintiffs rented a 1921 model Ford touring car to Fred Tucker on February 15, and two days later Tucker and Roy Stockes were charged with unlawful transportation of liquor. The complaint was filed before Justice of the Peace Hawes and also ran against the rented car, which Tucker and Stockes were alleged to have used.

The car was seized by Constable E. Immenhausen and Justice of the Peace Hawes entered judgment ordering the car confiscated and sold. The plaintiffs to protect their property bid the car in on March 3 at $302, and feared that unless the justice of the peace was restrained he would turn the money over to the school fund.

It is alleged by the plaintiffs that they had no notice that a complaint had been filed against the automobile or any notice to appear in court and that no trial was had to determine whether this particular car had been used by the accused men.

The plaintiffs further aver that they protested to the state sheriff of the seizure and sale of the car and he advised them to appeal to the state pardon board for remission of their money. They appealed but were denied, it was stated.

Hearing upon application for recovery of the $302 was set for next Monday morning.

Building Permits

W. Dean, 1736 North Twenty-second street, residence, $1,000

F. B. Humphrey, 1812 South Twenty-seventh street, residence, $4,500.

F. B. Humphrey, 1824 South Twenty-seventh street, residence, $3,500.

C. DeVriendt, 1742 Pepper avenue, garage, $200.

Tabernacle Christian church, 2200 South street, church, $30,000.

"College Night" at Wesleyan Is Enjoyable Affair

College fun bubbled over and effervesced in the festivities of "College Night" at Nebraska Wesleyan Friday. This was the termination of the program for the fifth annual high school day observance on the campus of the Coyotes. The enrollment of high school seniors reached 519. These together with the regular student body, faculty and University Place friends completely filled the Wesleyan auditorium.

The evening affairs were in the hands of the college council whose chairman, Edward Schmidt presided during the evening. The program consisted of stunts by the four college classes. In general a spirit of retrospection prevailed in all the skits. The award of first place was given to the seniors whose presentation of university life was dignified and reflective. An interesting feature was the display of a huge globe to represent the earth. Around this members of the student volunteer band marched and pinned the Wesleyan colors to the places where Wesleyan alumni servie as missionaries.

The class of 1923 enacted a play as its stunt. The cast of characters was as follows:

Office boy, Ed Furman.
Wesleyan Graduate, Joyce Boeye.
Miss Business College Graduate, Julia Streeter.
Mrs. State Uni. Graduate, Ruth Marshall.
Mr. Self Made Man, Charles Rogers.
Down and Outer, Irvin Johnson.
Social Secretary, Rex Burrill.
Policeman, mob, and moving picture, rest of class.

The sophomores and freshmen presented varied programs of reminiscences and music. A clever athletic stunt between cherubic infants borrowed for the occasion won much applause for the freshmen.

Officer Starts to Texas With Menke, Much Wanted Man

Paul Martin, alias Pal Menke, alleged bad check artist said to be wanted all over the United States who was arrested Saturday, April 22, at the Burlington depot by Captain Walter Andersen and Officer N. F. Schneible, started for Houston, Tex., early Saturday in the custody of C. E. Sommon, Houston city detective.

According to Detective Sammon, Martin is charged with three offenses of bad check writing in Houston, and may under the Texas law receive a sentence from ten to fifteen years.

The Texas officer arrived here late Friday evening, and about the same time, a telegram from Kansas City reached Captain Anderson, informing him that Martin was wanted

SELECTION OF RING REFEREES TAKEN OVER BY COMMISSION

STATE COMMISH TO NAME REFEREE

Managers and Promoters Are Barred From Having Say in Selecting Third Man.

BRITTON ON WAY TO OMAHA.

CHICAGO, April 29—Jack Britton, welterweight champion, will work out here for a few hours Monday enroute to Omaha, where he boxes Cowboy Padgett next Friday night in a decision bout.

Managers of boxers and promoters of bouts will be barred in the future from selecting or nominating referees for glove contests staged in Nebraska. State Boxing Commissioner Doyle announced today that the boxing commission has formulated and adopted a new rule which specifically provides that the referees must be selected by the commission. Another new rule for the supervision of the glove sport, under the Nebraska law, provides that rings shall have padding under the canvas not less than one and one-half inches thick.

"The commission has been compelled to take over the selection of referees in glove bouts," Commissioner Doyle said today. "We must feel sure that a competent referee is in the ring and that assurance is not possible when managers of boxers or promoters are permitted to name the 'third man.' A ring referee carries no little responsibility. A competent man in charge of a contest is absolutely essential. To make sure of that, the commission will take over full charge of naming referees for all glove bouts staged in this state under the present law."

While the commissioner did not say so in that many words, he probably had in mind the recent fatal bouts in Omaha and Brooklyn, where incompetent refereeing, in the judgment of old heads in the glove sport, was indirectly responsible for the death of two boxers. In both cases, a competent referee would have halted the boxers, awarded the decision and thus saved the lives of the victims.

The new rule providing for the selection of the referee by the state commission will take effect in connection with the welterweight championship battle between Jack Britton, title-holder, and Cowboy Padgett, slated for May 5 in Omaha. Britton and Padgett will box ten rounds under the promotion of the Knights of Columbus. Seats went on sale this week and every ticket has been sold.

LINCOLN SECOND IN FREMONT MEET

Central Walks Off With Top Laurels in Quadrangular Track Meet.

FREMONT, Neb., April 29.—Omaha Central high school won the quadrangular track and field meet here yesterday. Central high scored 63 points. Lincoln came in second with 24½ points. Fremont was a close third with 32½ points. Wahoo scored 7½ points.

Beerkle of Central was individual high point man. He totalled sixteen points. Evans of Fremont was second with 10½ points.

Gardner, Parshall and Durisch scored firsts for Lincoln. Gardner stepped the high hurdles in 17 1-5 seconds. Parshall won the pole vault at 9 feet 9 inches and Durisch hurled the discus 106 feet, 3 inches.

Summary of Events.

100-yard dash—Won by Beerkle, Central; second, Evans, Fremont; third, Galloway, Central; fourth, Chambers, Fremont. Time, 10 2-5 seconds.

220-yard dash—Won by Evans, Fremont; second, Beerkle, Central; third, Peterson, Lincoln; fourth, Chambers, Fremont. Time, 23 4-5 seconds.

440-yard dash—Won by Day, Central; second, Percival, Central; third, McNabb, Fremont; fourth, Pospisil, Wahoo. Time, 2 minutes 12 2-5 seconds.

Mile run—Won by Lawson, Central; second, Olds, Lincoln; third, Webber, Lincoln; fourth, Lewis, Central. Time, 5 minutes 2-5 seconds.

120-yard high hurdles—Won by Gardner, Lincoln; second, Beerkle, Central; third, Slater, Fremont and Minchow, Lincoln, tied. Time, 17 1-5 seconds.

220-yard low hurdles—Won by Beerkle, Central; second, Gardner, Lincoln and Evans, Fremont, tied; fourth, Sautter, Central. Time, 28 1-5 seconds.

Running high jump—Won by Keyt, Central, Pope, Central and Chambers, Fremont, tied; fourth, Bartlelmey, Lincoln. Height, 5 feet 4 inches.

Running broad jump—Won by Martins, Central; second, Chambers, Fremont; third, Marrs, Lincoln; fourth, Keyt, Central. Distance, 20 feet 1 inch.

Shot put—Won by Howell, Central; second, Chambers, Fremont; third, Pospisil, Wahoo; fourth, Galloway, Central. Distance, 40 feet 2½ inch.

Discus throw—Won by Durisch, Lincoln; second, Thomas, Central; third, Pospisil, Wahoo; fourth, Erickson, Central. Distance, 106 feet 3 inches.

Pole vault—Won by Parshall, Lincoln; second, Pope, Central and Cunningham, Wahoo, tied; fourth, Curtain, Lincoln and Slater, Fremont, tied. Height, 9 feet 9 inches.

Half-mile relay—Won by Fremont (Evans, Chambers, McNab, Preston.) Time, 1 minute 33 4-5 seconds.

Cornhusker Ball Team Leaves for Games With Aggies

The University of Nebraska baseball team left for Manhattan, Kas., Saturday, where the Nebraskans are billed to participate in a two-game series with the Kansas Aggies.

The games were scheduled for Friday and Saturday, but rain prevented the Friday contest. The Huskers will play Saturday afternoon and remain in Manhattan for a Monday contest.

Last Night's Fights

At Oklahoma City—Mike Gibbons beat Young Fitzsimmons in ten rounds.

At Minneapolis—Billy Ryan stopped Ray Conley in the eighth.

At Syracuse—Tommy Loughran beat Jimmy Darcy in twelve rounds.

At Philadelphia—Joe McCabe won from Joe Lahn in eight.

At Milwaukee—Tommy O'Brien trimmed Joe Jawson in ten

IN THE REALM OF SPORT

EDITED BY 'CY' SHERMAN

HUSKERS CLASH IN SPRING GRID GAME

Practice Season Rounded Out in Football Rumpus on Nebraska Field.

The Cornhusker Reds, captained by Glenn Preston, varsity quarterback, trimmed the Cornhusker Blues, led by "Chick" Hartley, varsity captain, Friday afternoon on Nebraska field in a gridiron battle staged as the windup feature of the spring football practice campaign in the Cornhusker camp. Approximately forty candidates for the 1922 Cornhusker team donned the moleskins and mixed in the encounter, which was won by the Reds, 6 to 0.

Halfback Herb Dewitz was the main factor in the lone touchdown scored by the Reds. After a scoreless first half, the Blues kicked off at the start of the second half. Dewitz received the kickoff far down the field and spinted 95 yards to within one yard of the Blues' goal line. On the next play from scrimmage, Captain Preston drove through the Blue forward wall and downed the ball behind the goal.

The try for the seventh point, under the new rule which bars the goal kick, was a failure. Preston elected to dropkick from the five-yard line, but his kick did not clear the line of scrimmage.

Captain Harley's Blues frequently threatened the Reds' goal, but fumbles or missed forward pass plays halted the Blue team's attack. Head Coach Fred Dawson was well pleased.

"It was the scrappiest and best spring practice game I ever saw," was the comment passed by the head tutor in the camp of the Cornhuskers.

LINCOLN HI WINS FROM ADAMS NINE

Red and Black Take Game From Visiting Team by 9 to 5 Count.

Lincoln high defeated Adams high school in an interesting baseball game at Rock Island park Friday afternoon, 9 to 5. The Adams aggregation presented a well-balanced team and gave the Lincoln nine a close battle.

Rugged work in the field by the Adams team enabled Lincoln to take a lead. Brt, Lincoln hurler, had two bad innings. In the third frame a pair of errors by Yorty, a walk and a single enabled Adams to tally a counter. Three hits, a walk and a pair of fielder's choices enabled Adams to count four in the fourth stanza.

Lincoln scored four in the third, two in the fourth and sixth and one in the fifth.

C. Varner, on the slab for Adams a major portion of the time, pitched good ball. Young, Adams left gardener, contributed three sensational catches to the fielding performances of the afternoon.

Stan Lewis, Lincoln's third baseman, fielded seven chances without an error, accepting several of the hot variety. "Jug" Brown at short took eight opportunities without a bobble and poled a three-base blow and a single in four trips to the plate. The score:

Adams.

	AB.	R.	H.	PO.	A.	E.
C. Varner, p.-2b.	5	0	0	3	4	3
Klein, 1b.	4	1	1	10	0	4
Hadden, c.	3	1	1	4	2	0
Finkner, rf.	3	1	0	0	0	1
W. Sanders, ss.-p-2b.	5	0	0	1	3	3
Young, lf.	4	1	1	3	0	0
L. Varner, ss.-2b.	4	1	0	2	1	1
O. Sanders, cf.-ss.	2	0	0	0	0	0
Totals	32	5	5	24	12	6

Lincoln.

	AB.	R.	H.	PO.	A.	E.
Miller, cf.	3	2	0	0	0	0
Griffiths, 1b.	5	*2	0	0	0	0
Brown, ss.	4	1	2	3	5	0
Thomas, lf.	5	0	1	3	0	0
S. Lewis, 3b.	4	1	1	4	3	0
Jones, c.	3	1	0	5	4	0
Yorty, 2b.	3	1	1	3	2	2
McNeill, rf.	2	1	0	0	0	0
Brt, p.	4	0	1	0	1	1
Totals	33	9	6	27	15	3

Griffiths ran for Thomas in fifth.

By innings:

Adams	0	0	1	4	0	0	0	0	0	—5
Lincoln	1	0	0	2	1	2	0	0	*—	—9

Summary: Two-base hit—Yorty. Three-base hit—Brown, S. Lewis. Stolen bases—Thomas 3, Brown, Griffiths, McNeill, S. Lewis, Young 2, L. Varner, Finkner, Hadden, Klein, Whittemore. Runs and hits—Off C. Varner 5 and 7 in 6 1-3 innings, off W. Sanders 2 and 1 in 1 2-3 innings. Passed ball—Jones, Hadden. Hit by pitcher—By Brt 1 (Finkner), by W. Sanders 3 (Miller, Brown, Jones). Struck out—By C. Varner 4, by Brt 5. Base on balls—Off C. Varner 2, off W. Sanders 2, off Brt 4. Time of game—1:50.

Allen Baseball Nine Wallops Wakefield

(Special to The Star.)

ALLEN, Neb., April 29.—Allen high defeated Wakefield here yesterday in a one-sided baseball game, 16 to 4. Carehime of Allen struck out twenty-one men while Swanson of Wakefield fanned nine.

Allen gathered nineteen hits to five secured by Wakefield. The victory eliminated Wakefield from the northeast Nebraska championship.

Dorchester High Wallops Milford

(Special to The Star.)

MILFORD, Neb., April 29.—Dorchester defeated Milford high in a seven-inning baseball game yesterday, 19 to 6. Dorchester counted six runs in the first inning which was too much for the local lads. Score by innings:

Dorchester	6	0	0	1	3	1	0	—10
Milford	0	2	0	2	0	0	0	— 6

Coulon, Ex-Glove Champ, Does Stunt at The Liberty

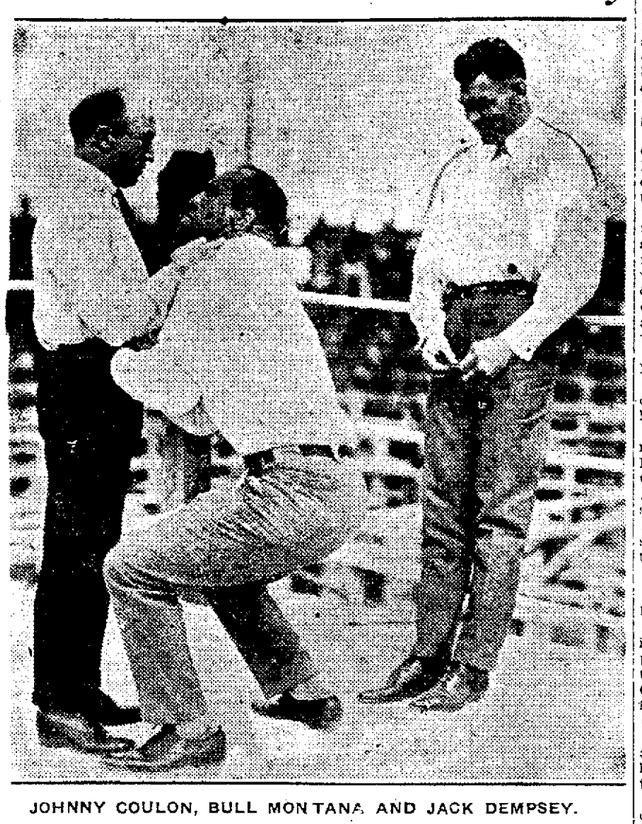

JOHNNY COULON, BULL MONTANA AND JACK DEMPSEY.

Besides being internationally famous as the "man who can't be lifted" and as former bantamweight champion of the world, Johnny Coulon, who is appearing in a vaudeville act at the Liberty theatre this week, has a third claim of distinction not generally known to theatre goers and fistic fans, that of being the only professional athlete in the world to hold a congressional medal of honor. Coulon received the medal in 1906 for his act of heroism the previous July when he rescued a six-year-old boy from drowning in the East river, New York. The letter from Secretary of the Treasury Leslie Shaw which accompanied the medal speaks in high terms of the courage and judgment of Coulon, then a 15-year old boy. In his travels about the world since then Coulon has spent much time at bathing beaches and frequently has gone to the rescue of persons in danger of drowning, now having 28 rescues to his credit.

Although Coulon discovered his mystifying power of "sticking to the floor" when he was a boy, he did not come into prominence in this respect until in 1320 when he was in France. There he defied all tests of scientists and strong men to discover the secret of his power and to lift him. Cardin, champion strong man of the Olympic games, dislocated two of Coulon's ribs in his unsuccessful attempt. King Albert of Belgium, Jim Jefferies and Earl Caddock are among the celebrities who have failed to bulge the bantam when he chose to "dig in." The accompanying picture shows "Bull" Montana, heavyweight wrestler and motion picture actor, trying to lift Colon while Jack Dempsey is resting from his unsuccessful try.

Coulon was world's champion from 1907 to 1914, losing his title to Kid Williams. By knocking out Emilie Juliard, flyweight champion of France while on a tour of Europe, Coulon won the French title. Johnny says his friend Dempsey is in no danger of losing his title to any of the possible contenders now in sight and is certain he would make short work of "Strangler" Lewis, if any such bout is staged.

Coulon visited the Star office Saturday morning and gave demonstrations of "now you can lift me and now you can't" which convinced the most skeptical as well as the most husky, that the little fighter has a great stunt.

GOPHER GRAPPLER FLATTENS EKLUND

Myre Dumps the Wyoming Athlete and Claims Title at 175 Pounds.

(Associated Press.)

ALBERT LEA, Minn., April 29.—Helmer Myre of Albert Lea, light-heavyweight wrestler, defeated Clarence Eklund of Sheridan, Wyo., here last night. By this victory Myre now claims the 175-pound championship of the world in his class, having lost it to Eklund here less than a month ago.

Myre took the first fall in one hour, four minutes, thirty seconds, with a counter jack knife; Eklund, the second with a head scissors and hammerlock in twenty-four minutes and Myre the third fall in twelve minutes.

Dern Gets Back at Ketonen.

SALT LAKE CITY, April 29.—Ira Dern of Salt Lake defeated Waino Ketonen of Boston here last night in a wrestling match advertised to be for the world's middleweight championship. Dern took the first fall in forty-eight minutes with a cradle hold; Ketonen the second in six minutes with a hammerlock, and Dern the third in nine and a half minutes with a headlock.

Dern weighed 159 and Ketonen 158 pounds. About three weeks ago Ketonen defeated Dern.

Touching the Bases

Ken Williams crashed out his seventh home run of the year and aided the St. Louis Browns to defeat Cleveland, 3 to 2. Boy, page the exiled Babe Ruth.

Lee King, Philly leftfielder, beat the Dodgers single-handedly. King's home run, two doubles and a single brought in seven runs and, in addition, he crossed the pan once himself. The score was 10 to 7.

BOXER TOSSES SPONGE.

NEW YORK, April 29.—Billy Ryan of Cincinnati won a technical knockout over Ray Conley of San Francisco in their scheduled ten-round fight here last night, when the latter's seconds threw the sponge into the ring in the eighth round to save Conley from further punishment. They are middleweights.

Chuck Lambert of St. Paul outpointed Homer Sheridan of Sioux City, welterweights, in the semi-windup of eight rounds, according to the majority of newspaper critics.

WILBER TEAM IS COUNTY CHAMPION

Coach Pierce's Athletes Win Title Honors in Saline Track Meet.

(Special to The Star.)

CRETE, Neb., April 29.—It was a great day for Wilber at the annual Saline county track and field meet, held here yesterday. The meet was held under the auspices of Doane college.

Coach Pierce's athletes won every group competition. The Wilber grade school won easily in the grade school meet and the high athletes captured the high school meet by a safe margin. The Wilber quartet won the relay race.

Ted Page of Crete won individual honors with a total of seventeen points. He established a new Saline county record in the high jump when he cleared the bar at 5 feet 7 inches. Hein of Wilber won three firsts. He lowered the county record in the 220-yard dash when he went the distance in 22 3-5 seconds.

Frank of Tobias set a new mark in the mile when he ran the mile in 4 minutes 53 seconds.

Dempsey Pulls Out for Berlin as Paris Crowd Cheers

PARIS, April 29.—Jock Dempsey, accompanied by his manager and other members of his party, left Paris late today for Berlin.

The American champion assured the crowds flocking to see him off that Paris was just "the greatest ever" and he promised he would come back, via Switzerland, after he looked over the German capital.

Saturday's Games

National League.

Cincinnati at Pittsburgh.
St. Louis at Chicago.
New York at Boston.
Philadelphia at Brooklyn.

American League.

Chicago at Detroit.
Washington at Philadelphia.
Boston at New York.
Cleveland at St. Louis.

Western League.

Oklahoma City at Omaha.
Wichita at Denver.
St. Joseph at Des Moines.
Tulsa at Sioux City.

American Association.

Toledo at Minneapolis.
Columbus at Kansas City.
Indianapolis at Minneapolis.
Louisville at St. Paul.

WILLIAMS TOPS SWATTING TABLE

Slugging Brownie Setting Pace in A. L. Loop; Kelly Leads National.

Kenneth Williams, the hard hitting outfielder with the St. Louis Browns, who startled the baseball world by cracking Babe Ruth's home record for the first two weeks of the season, when he smashed out his sixth circuit drive, is of the top of the batters in the American league, according to averages, released today, which include last Wednesday's games.

Williams is tied with Tris Speaker, the veteran leader of the Cleveland Indians. Each has an average of .449. Williams is not only topping the hitters, but is showing the way to the base stealers with eight thefts. His six home runs is a big advantage over his rivals, and if he maintains his present stride, Ruth will have a big handicap to overcome when he returns to the game on May 20. The St. Louis slugger also is out in front in total bases with a total of 42.

George Sisler, another star of the Browns, has been wielding the willow with telling effect since the curtain rose, and is trailing the leaders with an average of .444.

Other leading batters for five or more game are: Pratt, Boston, .432; E. Smith, Boston, .429; E. Collins, Chicago, .380; Scott, New York, .378; Wood, Cleveland, .375; Jamieson, Cleveland, .370; Blue, Detroit, .364; Heilman, Detroit, .364; Cutshaw, Detroit, .346; Rice, Washington, .346.

Kelly High in National.

George Kelly, the Giants' first baseman, who last season lead the National league home run hitters, is out to repeat this season, but appears to have some keen competition in his teammate, Meusel, and Cy Williams, the Philadelphia outfielder. Each of this trio has clouted out three homers apiece.

Kelly is topping the batters with an average of .455, while Tierney, he Pittsburgh second sacker, is three points behind with a mark of .452. Hornsby of St. Louis, who carried off the league's batting honors last season, is down in the list with a mark of .368.

Rabbit Maranville of the Pirates and Rawlings of the Giants are having a nip and tuck race for the honors among the base stealers. Each had pilfered four.

Other leading batters for five or more games are: Groh, New York, .429; Harper, Cincinnati, .421; Hollocher, Chicago, .388; Williams, Philadelphia, .385; Maranville, Pittsburgh; .378; Parkinson, Philadelphia, .375; Hornsby, St. Louis, .368; Bigbee, Pittsburgh, .362; Rehline, Philadelphia, .351.

Gossett Top Man in A. A.

Initial averages of the American association show Gossett, the Milwaukee catcher, basking in the leadership with an average of .419. Mayer, a catcher with Minneapolis, is runner-up with .405.

Seven players are in the scramble for home run honors, each having collected two. The players are Gossett, Milwaukee; Mayer, Minneapolis; Lamar, Toledo; Russell, Minneapolis; Todt, Toledo; Burrus, Columbus, and Brief, Kansas City. Catchers have been on the alert for thefts as the leading base stealers have been hold down to three apiece. They are Mathews, Milwaukee; Regh, Indianapolis; Christensen, St. Paul.

Other leading batters for ten or more games: Kirke, Louisville, .409; Krueger, Indianapolis, .400; Lamar, Toledo, .395; Russell, Minneapolis, .395; Murphy, Columbus, .392; Hartley, Columbus, .390; Sicking, Indianapolis, .380; Lear, Milwaukee, .385.

East Leads in Western.

Carl East, outfielder with the Wichita club, is blazing the trail for the hitters in the Western league with an average of .512. In his first twelve games, East collected twenty-two hits, three of them being homers and four going for doubles.

Davis of Tulsa is carving a name for himself in the home run hall of fame. In thirteen games he has poled six circuit drives. Bennett and Thompson, also of Tulsa, are following him with four homers apiece. Coulon of Wichita is leading the league in base stealing with five.

Wesleyan Rally in Ninth Frame Defeats Cotner

Nebraska Wesleyan's diamond pastimers, performing Friday before two hundred visiting high school seniors batted in two runs in the last half of the ninth and defeated Cotner college, 6 to 5. The Methodists and their opponents battled evenly for eight innings, but in the ninth a safe bingle by Stone, with two down and two on, allowed Hughes to cross the plate with the deciding marker. The score:

Cotner.

	AB.	R.	H.	PO.	A.	E.
Willard, 2b.	4	0	1	2	1	1
Cook, 2b.-rf.	5	1	0	0	1	0
Raver, ss.	4	3	2	1	1	1
Dill, 3b.	2	0	0	0	0	0
B. Lang, p.	4	0	1	0	2	1
Davis, 1b.	4	0	0	5	0	1
Klein, lf.	3	0	0	2	0	1
Sackett, lf.	1	0	0	0	0	0
Mumford, rf.	3	0	0	0	0	0
E. Lang, c.	3	1	1	14	2	0
Hesson, rf.	0	0	0	0	0	0
Totals	33	5	5	24	8	6

Wesleyan.

	AB.	R.	H.	PO.	A.	E.
Donahoe, 2b.	4	2	0	0	2	0
Stone, ss.	5	1	1	1	4	2
Yetter, cf.	4	1	2	2	0	0
Malowney, c.	4	0	0	12	1	2
Gembler, lf.	2	0	1	0	1	1
Morgan, rf.	3	0	0	2	1	0
Rogge, rf.	1	0	0	0	0	1
Walroth, 1b.	4	0	0	8	0	0
Hughes, 3b.	4	1	0	1	0	2
Hinman, p.	3	1	3	1	1	1
Totals	35	6	7	27	10	7

By innings:

Cotner	1	0	2	0	0	0	0	1	—5
Wesleyan	1	0	0	0	4	1	0	0	1—6

Summary: Three-base hit—Raver. Sacrifice hit—Willard. Dill. Stolen bases—Cook, Raver 2, Dill, B. Lang, E. Lang, Malowney, Gembler 2, Hinman 3. Base on balls—Off Hinman 1, off Lang 2. Struck out—By Lang 12, by Hinman 9. Double play—Morgan to Walroth. Hit by pitched ball—By Lang (Hinman), by Hinman (E. Lang). Passed ball—E. Lang. Umpire—Hudson.

College Baseball.

At Uni. Place.—Wesleyan, 6; Cotner, 5.
At Evanston.—Minnesota, 16; Northwestern, 9.
At Chicago.—Michigan 5; Chicago, 1.
At Lafayette.—Purdue, 5; Iowa, 1.

Sunday Ball at Two Local Parks

Baseball at two Lincoln parks is on the program for Sunday afternoon. The local amateur association will inaugurate the pennant campaign at Rock Island park, where the Capital City and Commercial leagues will put on a double bill. The Lee Broom and Modern Woodmen 916 teams of the Commercial loop will go to bat at 1.30 p. m., followed by the College View and Bracelen Paint Shop teams of the Capital City league.

The national pastiming program mapped out for Landis Field also provides for a doubleheader, beginning at 2 p. m., Manager Buck Beltzer of the Lincoln State league club will divide his squad of candidates into two teams, opposing the Daily Chevrolets and the Havelock Boilermakers in a twin baseball bill.

RAY TO TRY FOR NEW MILE RECORD

Crack Long Distance Runner Bids for World's Mark on Drake Track.

(Associated Press.)

DES MOINES, Ia., April 29.—Joie Ray who, when he is not attempting to crack world's running records, drives a taxicab in Chicago, hopes to achieve the ambition of his athletic career today when he meets Ray Watson of the Kansas Aggies in a special match one-mile race, staged as an added attraction to the thirteenth annual Drake relay meet. The holder of seven world's records in the middle distance runs, will attempt to shatter the world's mark of 4:12 3-5 for the distance. He has stepped the mile within one and 4-5 seconds of the record.

After a trial spin yesterday, Ray announced the course to be in remarkably fast condition. The diminutive Chicagoan has raced Watson in previous events aid always has been pressed.

Finals on Today's Program.

With the preliminaries decided in seven events yesterday, the tracks were cleared for the finals this afternoon. Today's program, which will open at 1:30 o'clock, comprises thirty events and will bring together a record-breaking list of 859 athletes, representing forty-eight colleges and universities and ninety high schools.

Nearly every university in the "Big Ten" and Missouri Valley conference will be represented, with an imposing entry list from the minor colleges in the midwest. Occidental college of Los Angeles will represent the far west.

Most of the track coaches of midwestern institutions entered their stars in the Drake meet instead of competing in the Pennsylvania games at Philadelphia, which also will be held today.

Ames Favorite in Two-mile.

The Ames quartet is the ruling favorite to win the two-mile, but Illinois may upset expectations. Notre Dame will make a strong bid for the half-way relay, but Iowa also is rated strong in this event.

The individual events are expected to result in keen competition. Ayres of the University of Illinois made the fastest time in the 100-yard trial yesterday, breaking the tape in 10 seconds flat. Bill Hays of Notre Dame, a former champion and Olympic star, won his heat in :10-15.

Other starters in the century dash will be Paulu of Grinnell, Argue of Occidental college and Spetz of Wisconsin.

Moulton and Weller, Nebraska entries, qualified yesterday with the discus throw, and Gish, Nebraska, qualified in the 120-yard high hurdles by winning his heat in 15 3-4 seconds.

Legendre Wins Penthathlon.

PHILADELPHIA, April 29—Robert Legendre of Georgetown university, won the University of Pennsylvania relay carnival pentathlon contest here Friday afternoon from a high-class field of all-around athletes. The Georgetown star scored a minimum of eight points, with Reinartz of Muhlenberg college second with 17 points. Charles West of Washington and Jefferson college was third with 18 points.

Legendre won three firsts—the broad jump, javelin throw and 200-meter sprint. He was second in the discus throw and third in the 1,500-meter run.

Legendre, in winning, scored his third victory in this all-around event, having won previously in 1919 and 1921. This performance ties the record of J. H. Berry, the famous University of Pennsylvania athlete, who won in 1915, 1916 and 1917. The score of the athletes to finish follow:

Legendre, Georgetown, 8; Reinartz, Muhlengerg, 17; West, Washington and Jefferson, 18; Emery, Princeton, 21; Clapp, Navy, 24; Moroney, Georgetown, 24.

GREB AND TUNNEY IN TITLE SCRAP

Light-Heavy Fighters Sign Articles for Bout May 26 in New York Garden.

NEW YORK, April 29.—Gene Tunney, American light-heavyweight champion, and Harry Greb last night signed articles for a fifteen-round bout title contest in Madison Square Garden the night of May 26. Tunney, the light-heavyweight champion of the A. E. F. in France, won the American title from Battling Levinsky last January 13.

Greb recently outpointed Tom Gibbons in a decision bout here. He aspires to the heavyweight title held by Jack Dempsey.

Decision to Mike Gibbons.

OKLAHOMA CITY, Okla., April 29.—Mike Gibbons of St. Paul won the referee's decision over Young Fitzsimmons of Oklahoma City in a ten-round bout here last night.

GIANTS GO AHEAD OF CHICAGO CUBS

New Yorkers Defeat Braves and Catpure Top Place in National Race.

(Associated Press.)

BOSTON, April 29.—The Giants profited by Watson's wildness in the fifth and eighth innings yesterday, beating Boston, 10 to 6. The Braves were in the lead twice and outhit the visitors, but could not hold the champions in the pinches. Boston made four double plays and New York three. The victory put New York in first place, as Chicago lost to St. Louis.

Score by innings:		R.	H.	E.
New York	0 0 0 1 3 0 1 5 0	10	10	0
Boston	1 2 0 0 0 0 3 0 0	6	15	4

Batteries—Nehf and Smith; Watson, Oeschger and O'Neill.

Cardinals Pound Cub Pitchers.

CHICAGO, April 29.—Sherdel held Chicago to six hits yesterday, while St. Louis pounded the Cubs' pitchers for fifteen hits, including home runs by McHenry, Ainsmith and two by Hornsby, the Cardinals winning, 11 to 3. Score by innings:

		R.	H.	E.
St. Louis	1 0 3 0 0 1 2 0 1	11	15	2
Chicago	0 0 0 2 1 0 0 0 0	3	6	1

Batteries—Sherdel and Ainsmith; Cheeves, Keen, Kaufmann and O'Farrell, Worth.

Phillies Pick On Dodgers.

BROOKLYN, April 29.—The Phillies batted Grimes out of the box yesterday and beat Brooklyn, 10 to 7. Grimes was hammered for thirteen hits in five and one-third innings, after which Mamaux and Gordinier held the visitors runless. Hubbell was effective until the seventh, after which the Dodgers rallied and made seven runs off eleven hits. Score by innings:

		R.	H.	E.
Philadelphia	0 0 2 5 0 3 0 0 0	10	15	0
Brooklyn	0 0 0 0 0 0 4 0 3	7	16	1

Batteries—Hubbell and Henline; Grimes, Mamaux, Gordinier and Miller.

Reds Win On Bunched Hits.

PITTSBURGH, April 29.—Cincinnati bunched hits off Carlson in two innings yesterday and the Reds defeated Pittsburgh, 5 to 3. Three hits and an error resulted in three Cincinnati runs in the third inning, while two more were scored in the sixth on two hits and a sacrifice. Score by innings:

		R.	H.	E.
Cincinnati	0 0 3 0 0 2 0 0 0	5	10	2
Pittsburgh	0 0 0 0 0 0 0 3 0	3	12	1

Batteries—Couch and Wingo; Carlson, Yellowhorse, Wheeler and Gooch.

BRAVES PROTEST GIANTS' VICTORY

Boston Manager Objects to New York Runner Catching Bouncing Ball.

(Associated Press.)

BOSTON, Mass., April 29. — Friday's game between the Giants and Braves will be protested, Manager Mitchell of the Braves announced last night. He said that in the fifth inning, with the score tied, 3 to 3, Smith of New York was on third with one out, when Bancroft flied out to Cruise in deep right field. After the catch was made, he said, Smith scored, but Bancroft, after passing second and on his way to third, stopped and leisurely caught Cruise's throw on the first bound. Mitchell said that although there was no chance of catching Smith at the plate, Bancroft's catch of this relay constituted interference and Smith's run should not have counted.

Umpires Sentelle and Klem said last night they did not see Bancroft catch the ball.

Onlooker Struck by Shot in Field Events at Randolph

(Special to The Star.)

RANDOLPH, Neb., April 29.—Flo Kerley, young girl who was watching the field events of the Randolph-Wayne track meet, was injured here yesterday when struck by the shot during the shot put competition. The girl was knocked unconscious but not seriously injured.

Hoosiers Defeated by Japanese Team

(Associated Press.)

TOKIO, April 29.—Keio university again defeated the University of Indiana baseball team here today, 3 to 1.

American Association

At Minneapolis.

	R.	H.	E.
Indianapolis	2	6	8
Minneapolis	5	9	1

Batteries—Weaver, Seib and Krueger; McGraw and Mayer.

At Milwaukee.

	R.	H.	E.
Toledo	2	5	0
Milwaukee	4	8	0

Batteries—Girard, Ayers and Kocher; Shaute and Gossett.

At St. Paul.

	R.	H.	E.
Louisville	4	7	1
St. Paul	2	4	1

Batteries—Doherty and Myers; Sheehan, Hall, Rogers and Gonzales.

At Kansas City.

	R.	H.	E.
Columbus	7	12	0
Kansas City	4	8	4

Batteries—Sanders, Snyder and Hartley; Bono, Morris, Boyd and Skiff, McCarty.

Yesterday's Roll of Home Run Hitters

NATIONAL LEAGUE.

Hornsby, St. Louis (2).
Ainsmith, St. Louis.
McHenry, St. Louis.
King, Philadelphia.

AMERICAN LEAGUE.

McClelland, Chicago.
Williams, St. Louis.
Shocker, St. Louis.
Dykes, Washington.
Witt, New York.

WESTERN LEAGUE.

Fisher, St. Joseph (2).
Graham, Des Moines.
Horan, Des Moines.
Yaun, Des Moines.
Corridon, St. oJseph.

Yellow Cab
B-3323
YELLOW CAB CO., Inc.

The Club Standings

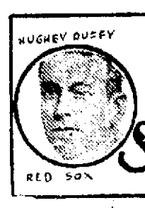

NATIONAL LEAGUE.

	G.	W.	L.	Pct.
New York	14	11	3	.786
Chicago	14	10	4	.714
St. Louis	13	7	6	.538
Philadelphia	12	6	6	.500
Pittsburgh	13	6	7	.462
Brooklyn	14	6	8	.429
Cincinnati	14	4	10	.286
Boston	12	3	9	.250

AMERICAN LEAGUE.

	G.	W.	L.	Pct.
New York	14	11	3	.786
St. Louis	14	9	5	.643
Cleveland	13	7	6	.538
Chicago	12	6	6	.500
Washington	15	7	8	.467
Philadelphia	13	5	8	.385
Boston	12	4	8	.333
Detroit	13	4	9	.308

WESTERN LEAGUE.

	G.	W.	L.	Pct.
St. Joseph	15	13	2	.867
Wichita	14	11	3	.786
Oklahoma City	14	10	4	.714
Sioux City	16	7	9	.438
Tulsa	14	6	8	.429
Omaha	14	4	10	.286
Des Moines	14	4	10	.286
Denver	13	2	11	.154

ST. LOUIS SLUGGER STILL ON RAMPAGE

Williams Mauls His Seventh Homer in Six Days and Breaks Up Game.

ST. LOUIS, Mo., April 29.—Kenneth Williams' home run in the seventh inning, his seventh in six days, broke up a pitching duel between Shocker and Mails here yesterday and the Brown defeated Cleveland, 3 to 2. Shocker hit a homer in the sixth, tieing the score. Score by innings:

		R.	H.	E.
Cleveland	0 0 0 1 0 1 0 0 0	2	7	0
St. Louis	1 0 0 0 0 1 1 0 x	3	8	1

Batteries—Mails and Shinault; Shocker and Severeid.

White Sox Trounce Tigers.

DETROIT, Mich., April 29.—The Chicago White Sox appeared here yesterday for the first time this season, and defeated Detroit, 9 to 6. Davenport's wildness forced his removal in the third. Oldham was driven from the box in the sixth and McClellan, the first man to face Stoner, his successor, hit over the left field fence for a home run, driving in two men ahead of him. Score by innings:

		R.	H.	E.
Chicago	3 0 1 0 0 5 0 0 0	9	12	0
Detroit	0 0 2 0 1 0 2 0 1	6	11	0

Batteries—Davenport, Wilkinson and Schalk; Oldham, Stoner, Johnson and Bassler.

Yankees Win From Red Sox.

NEW YORK, April 29.—The New York Americans easily defeated the Boston Red Sox yesterday, 10 to 3. The Red Sox made a triple play in the second inning. Walter Pipp, New York's first baseman

TO SELL JUST TELL B-1-2-3-4 STAR WANT ADS

Classified Advertisements

Phone B-1234

ON CONSECUTIVE INSERTIONS AND NO CHANGE OF COPY.

Minimum space—13 words.

Set solid—count words. You may find the cost of your ad by following

TABLE OF RATES.

	One Day	Three Days	Seven Days
13 Words	$0.25	$0.52	$1.04
14 "	.26	.56	1.12
15 "	.30	.60	1.20
16 "	.32	.64	1.28
17 "	.34	.68	1.36
18 "	.36	.72	1.44
19 "	.38	.76	1.52
20 "	.40	.80	1.60
21 "	.42	.84	1.68
22 "	.44	.88	1.76
23 "	.46	.92	1.84
24 "	.48	.96	1.92
25 "	.50	1.00	2.00
26 "	.52	1.04	2.08
27 "	.54	1.08	2.16
28 "	.56	1.12	2.24
29 "	.58	1.16	2.32
30 "	.60	1.20	2.40
31 "	.62	1.24	2.48
32 "	.64	1.28	2.56
33 "	.66	1.32	2.64
34 "	.68	1.36	2.72
35 "	.70	1.40	2.80
36 "	.72	1.44	2.88
37 "	.74	1.48	2.96
38 "	.76	1.52	3.04
39 "	.78	1.56	3.12
40 "	.80	1.60	3.20

Above rates are for consecutive insertions.

PHONE B1234.

The Want Ads pages close at 12:30 noon daily. For Sunday's paper phone your ad any time before 12 p. m. Saturday. Better phone early and avoid the rush.

HOW TO GET RESULTS:

THREE INSERTIONS of an ad are much better and cheaper than one, and SEVEN INSERTIONS are even cheaper and nearly always assure certain results.

Notice—See if your ad in this issue is correct and has been properly classified.

Notify the Want Ad department tomorrow morning if your ad is wrong. Otherwise you should not expect The Star to carry ad free of charge on account of error.

TELEPHONE YOUR WANT ADS WHEN IT IS MOST CONVENIENT. Our messenger will call the following day, and as this is an accommodation service, prompt payment is expected on presentation of the bill.

ADVERTISERS may have their replies addressed care of THE STAR. In place of name and address, a number will be supplied. All answers for out-of-town advertisers will be forwarded.

A SOLICITOR will gladly call to explain contract rates.

ALL ADVERTISING is given 24-hour complete service and carried through six separate editions.

BRANCH OFFICES.

are prepared to give you regular Star service in your own neighborhood. Closing hours for same day advertising, 11:30 A. M., and 5 P. M. Saturday for Sunday paper.

BETHANY—
The Bethany Pharmacy.

COLLEGE VIEW—
The College View Pharmacy.

HAVELOCK—
The Pinkerton Drug Co.

UNIVERSITY PLACE—
The Chipperfield Drug Co.

OUT-OF-TOWN ADVERTISING should be accompanied with check in full.

PHONE B1234.

Ask for Want Ad Department.

PERSONALS

I WILL not be responsible for any bills contracted by my wife, formerly Freda Stert. J. Z. Crail

I WILL NOT be responsible for any debts contracted by my wife, Mrs. Anna Hermanson. Mr. Harry Hermanson.

LOST AND FOUND

$10 REWARD for recovery of lost brindle Boston terrier, screw tail, white ring around neck, white breast and four white feet. Responds to name of Boston. B1366.

WATCH FOB LOST 32nd Scottish Rite emblem. Call B2406. Reward.

FOUND—A coat containing watch. Call in person. State Oil Station, 23rd and Holdrege.

LOST—Sigma Nu pin, white gold, and contains 24 jewels. Initials on back are J. R. H. No. 196. Liberal reward. Call B4381.

LARGE Airedale dog, lost. Finder please call F4684. Reward.

LOST—Bar pin, pearls and blue sapphires L-8618.

CAMEO BROOCH lost. Reward. F4374.

PUBLIC NOTICES

GET OUR PRICES on cement blocks and building material. A good supply of well cured blocks on hand. Moorish Tile Co., 2241 Y St. B-1030.

Save Money by Burning CAPITAL or DIXIE COAL. HUTCHINS & HYATT CO. B3276—Estab. 1876—1040 O.

TAILORING for ladies and gentlemen. R. C. HURBERT, 1824 Warren, Uni. Place. Call 513 W.

WEAR EVER SPECIAL, 59c. We include 2-qt. double boiler, $2.19; one ½-qt. saucepan, 49c; 1½-qt. pudding pan, 49, covers, 19c. Hardy Hardware, 1326 O.

SURE. We rent Eureka Vacuum Cleaners with attachments, $1.00 per day. We deliver. Herdy Furniture Co.

FLOUR IS GOING UP.
We are still selling at the lowest price. Ask for it.
CENTRAL POULTRY & FEED CO.
2014 O—B-4757

WAGNER ALUMINUM demonstration by Mrs. J. K. Hazzard. Cast aluminum cup free with each Drip Drop roaster this week. Hardy Hdw., 1326 O.

HOUSE DRESSES and Aprons, in all colors, for sale; special orders taken. Call and see them. Kensler Apron Co., 1428 G. L8888.

HEMSTITCHING AND PLEATING. Personal and prompt attention given to each individual order. We furnish the thread. Satisfaction guaranteed.
SEWING MACHINE EXCHANGE,
134 South 12th Street.
Phone L5778.

HEMSTITCHING, buttonholes, fancy stitching—less than half price. The Fancy Stitch, 1426 No. 21st St. L8508. M. Polden.

TAUPEES, special patented, $30.00; others, $12.00 up. PETERSON, 2nd floor Nat'l Bank of Commerce.

HENRY SALZMAN is Manager
MODERN METHOD SHOE REPAIR CO.
PHONE B-4306—202 SO. 12TH
Has no connection with any other shop in Lincoln.
We Call for and Deliver Free of Charge

RAZOR BLADES SHARPENED, 35 and 45c doz.; mail orders solicited. Omaha Sharp Co., 103 No. 16th, Omaha, Nebr.

Who is Henry Salzman?

WATCHES, clocks and jewelry, promptly and accurately repaired; Glerman, Jeweler 126 North 13th.

WILL BOARD and care for children. College 339J.

OUR SPRING LINE of Woolens is here. See it before buying that suit. HALE & STRANSKY, 234 No. 13th.

THE DAILY THOUGHT.

"The secrets of life are not shown except to sympathy and likeness."

HELP WANTED—MALE

Who is Henry Salzman?

WANTED—Car washer and night man. 212 S. 19th.

MARRIED MAN wanted to work on farm; experienced; house furnished. Apply Box 304 Star.

MEN—Age 17 to 55, experience unnecessary. Travel, make secret investigations, reports; salaries, expenses. American Foreign Detective Agency, 472, St Louis.

WANTED—Two bright young men with Fords to travel in country and learn business; expenses advanced right party. Call forenoon, 411 Nebraska State Bank Bldg.

$135 MONTH—Become Railway Mail Clerks. Big opportunity. List positions free. Write immediately. Franklin Institute, Dept. 222-G, Rochester, N. Y.

HELP WANTED—FEMALE

LOOMERS BUSINESS BUREAU.
Stenographers of all kinds—from flapper to sensible old maids wanted at once. 507 Richards Blk., Lincoln.

2 Stenographers ..... $80-$100
2 Stenographers ..... $75-$80
1 Stenographer $65
1 General Office $75
1 Telephone and General Office $75
1 Domestic Science ..... $7-$10

Must be filled at once. If you are interested, call personally. Ask for Mrs. Marti.
405 Bankers Life Bldg.—B-1806.

A GIRL wanted for general housework. F2511.

GIRL wanted for general housework; one mile north of Havelock. Call Havelock 371-W—2 rings.

WANTED—An educated woman for summer work, one with teaching experience preferred. Star 908. Give Phone.

COMPETENT GIRL wanted for general housework. F2800. Mrs. R. M. Joyce, 2455 Ryons.

ROUGH DRY assorter wanted; no one but experienced girl need apply. Spiers Laundry.

WANTED—A competent girl for general housework; no washing. Mrs. George Proudfit, 1952 South 25th. F-1384.

WANTED—Capable young woman for attendant in mental department of institution. Phone Col. 174.

GOOD GIRL wanted for general housework; no washing. Mrs Cochrane, 2424 Garfield. F2506.

GIRL wanted, who can read and write German and can handle the typewriter. Answer in English and German. Star 807.

MAID for general housework. Call F2670.

STENOGRAPHERS able to take dictation and transcribe notes accurately. Apply at once to MRS. MARTI as we have a number of good positions open. 405 Bankers Life.

HELP—MALE OR FEMALE

BOOMERS
MID-WESTERN TEACHERS AGENCY
The agency that helps. Register at once and choose salary and location. 507 Richards Blk. Lincoln.

MEET BY APPOINTMENT, superintendents and secretaries wanting to engage both high school and grade teachers for best city schools in Nebraska.
THE EDUCATIONAL INTERCHANGE
B-1806—405 Bankers Life Bldg.

TEACHERS wanted NOW for September.
NEBRASKA SCHOOL SERVICE and TEACHERS EXCHANGE, 1103 O, Lincoln.

THE EDUCATIONAL INTERCHANGE, conducted by employment specialists, wants teachers for all kinds of school work, in cities of 2000 to 10,000 population. 405 Bankers Life Building. Phone B1806.

TEACHERS WANTED

MUST FILL following vacancies immediately. Domestic Science, Commercial, English, Physical Culture, Primary, all $1800. Fargo Teachers' Bureau, 412 Karbach Block, Omaha, Nebraska.

High School Principals ..... $1,550-$1,800
Domestic Science Teachers ..... $1,200-$1,500
Grade principals ..... $1,200-$1,400

THE EDUCATIONAL EXCHANGE
405 Bankers Life Bldg.

TEACHERS—We have 6 years successful operation behind our name. We can help you. Enroll now.
STEWART SCHOOL SERVICE,
138 No. 12th, Lincoln

ALL MEN, WOMEN, over 17, willing to accept Government Positions, $135 (traveling or stationary), write Mr. Ozment, 381, St. Louis immediately.

MID-WESTERN TEACHERS AGENCY—The agency that helps. Registration free. 507 Richards Bldg.

SALESMEN WANTED

SALESMAN wanted, give experience, age, references, salary expected and full particulars concerning self in first letter. Address, Star 310.

SALESMAN, with or without experience; we will train you if not afraid of hard work and willing to learn. Apply Mr. Stickerson, Victoria Hotel, between 7 and 9 p. m.

AGENTS WANTED

MAN OR WOMAN to take orders for "Sub-Ade," the new household product that sells in every home on sight. J. A. Fulton, Kearney, Nebr.

WANTED—Experienced solicitor with Ford car; expense advanced; best proposition on the road. Call forenoon, 411 Nebraska State Bank Bldg.

SITUATION WANTED—MALE

MAN with truck wants work of any kind. Star 912.

CLERICAL OR SALESMAN position wanted by young man who wishes to make Lincoln his home. Practical sales and clerical ability. Write, Charles Dattore, 2379 East 83rd St., Cleveland, Ohio.

MAN AND WIFE want job on farm. Ralph Tibbets, 1424 O St.

YOUNG MAN wants position driving car for private family. A Good mechanic. Reference. L7631.

EXPERIENCED meat salesman, with car, wants road job; A-1 references. B2679.

SITUATION—WTD FEMALE

MIDDLE-AGED WOMAN wants to assist with housework, care for children or act as companion for good home and small wages. L9025.

WHITE WOMAN wants work by the hour, Wednesday, Thursday and Friday. 1601 Whittier. B4290.

WANTED—By experienced man and wife, fraternity or sorority for next year. Call L9031 after 6 p. m.

EXPERIENCED and reliable nurse girl wants position with family leaving state for summer. Star 863.

MEN'S WASHING wanted. Call F1798.

WASHINGS WANTED at my home. Call for and delivered. F3765.

WASHING AND IRONING. L8489.

LADY wants work by the day or hour. Phone L7469.

BUNDLE WASHINGS wanted, first class work. 221 So. 20th.

WASHING TO DO at home or work by the hour. B1305.

CURTAINS laundered. Mrs Oldt, B3681.

PRACTICAL Nursing wanted. Uni 575-J.

WANTED—Work by day or hour. F2848.

NURSING wanted. Phone L5182.

BUSINESS OPPORTUNITIES

WANTED—Partner in big paying business, small investment required. Box 906 Star.

CLEANING and Pressing establishment for sale, doing good business. Call B1156.

CARPETS WASHED on the floor by Hamilton Beach method. B4697.

FOR SALE—Job printing business. Good equipment and a good business, $3,000 will handle. Balance on payments. Owner wishes to retire. Star 883.

SHOE AND LEATHER repair shop for sale or trade. Call F5192.

NEW APARTMENT BUILDING to trade for general merchandise stock. Building rents for $183.00 per month. Located near capitol building. C. S. Venner, 408 Terminal Building. Phone B4267.

$30,000 STOCK of high grade furniture for sale. Reason for selling, want to retire from business. Leading store in town of twelve thousand population. H. W. Gaynor, 408 Terminal Building. Phone B4267.

RESTAURANTS and rooming houses for sale. Call L8062. Ask for Mr. Colbert.

RESTAURANT for sale; doing good business, long paying job ahead, lasting 8 months, from 200 to 250 men. Good reasons for selling. Square Deal Restaurant, Ravenna, Nebr.

ROOMS AND BOARD

317 NO. 16TH—Room and board, reasonable.

ROOMS—FURNISHED

LARGE COOL front room, furnished, 4 large windows, business section. Rent reasonable. B3072.

2115 Q—Two newly decorated sleeping rooms in all modern home. Gentlemen preferred.

235 NO. 12TH, CHICKASHE—Rooms with running water in every room. L6097.

1129 E—For rent, modern south room. Gentlemen preferred. $4.00 per. B6167.

410 NO. 26TH—Two furnished rooms and sleeping porch, modern. $25.00; gas, light and water furnished. Call L8327. No Sunday calls.

WAVERLY PLACE—N. E. Corner 13th and L Sts.—Nicely furnished, clean, light, well located modern rooms, $5.00 per week and up.

ONE LARGE sitting room and sleeping porch, newly papered and painted; ground floor; modern home. B2708.

2036 E ST.—Large room, newly painted, mahogany furniture. F4311.

407 SO. 14TH—One sleeping room.

1638 J ST.—Nicely furnished room, near capitol. L7012.

ONE OR TWO business girls who would like to save on room rent. Write Star 900 for modern, close-in room.

321 S. 17TH—Small, well furnished room, close in.

LARGE LIGHT front room in modern home, opposite capitol; men preferred. L4057.

ATTRACTIVE ROOM in all modern home, two girls or man and wife preferred; garage if desired. F1800.

ATTRACTIVE ROOM with sleeping porch, large modern home. Phone B2771.

2147 C—Two nicely furnished rooms. Board if desired, cheap. Phone F4532.

PARLOR ROOM, downstairs, facing So. 11th; private entrance; furnished for 2 men or man and wife; board if desired. L7299.

1044 G ST.—Nice cool room, suitable for two; vacant May 1st.

1412 R ST.—Two well furnished sleeping rooms. B1791.

WELL FURNISHED rooms, on second floor; also one room on first floor. 1343 L, near capitol. B2947.

NEATLY FURNISHED ROOMS. 1542 F.

1609 E—Two cozy sleeping rooms in all modern home. Home privileges, reasonable rent. B2973.

709 SO. 18TH—Nicely furnished sleeping room, ground floor, in all modern home. L7521.

ONE ROOM and sleeping porch, one block from Lindell. B1323.

1226 P ST.—Cozy steam-heated rooms, close in. The Delamar.

FURNISHED ROOM. PHONE H. BENNETT, WAVERLY 13-J.

336 SO. 13TH—One furnished sleeping room.

ROOMS—UNFURNISHED

FOUR-ROOM apt., second floor. Modern in every respect. Call B2034.

1134 L ST.—Rooms for rent. L4535.

1643 O ST.—Three unfurnished rooms for rent. Call L7885.

HOUSEKEEPING ROOMS

A. G. GAS RANGES, both new and used. Prices, $20.00 and up.
HALL'S HARDWARE
1517 O ST.

1507 P—Newly papered light housekeeping room. B1793.

1007 J—Two attractive front light housekeeping rooms. B4980.

FURNISHED light housekeeping room. Close in. B2888.

1431 R—Two rooms and kitchenette, furnished for light housekeeping. L9136.

THREE FURNISHED front light housekeeping rooms, ground floor, private home. Electric lights and bath. Near state farm. $20 per month. L5917.

1415 P ST.—Two clean rooms for housekeeping, newly decorated; everything furnished. B1669.

SUITE OF ROOMS, also large room with kitchenette, furnished for housekeeping. B2103.

THREE ROOMS, all modern, on ground floor, for light housekeeping. Call B4746.

1431 R ST.—Two rooms and kitchenette, furnished for light housekeeping. L9136.

TWO WELL furnished light housekeeping rooms with light, heat and garage, at 1001 G. B2125.

TWO DESIRABLE modern unfurnished housekeeping rooms. Northeast, on car line. B1818.

BEAUTIFULLY furnished light housekeeping rooms, reasonable. B2951.

1044 SO. 11TH—One room and kitchenette for light housekeeping.

734 NO. 17TH—Two modern furnished rooms with kitchenette, first floor, rent reasonable.

1305 G ST.—Two furnished and two unfurnished modern housekeeping rooms.

1618 O—Light housekeeping rooms.

1414 S—TWO nicely furnished rooms for light housekeeping. L-4698.

123 SO. 28TH—Three or four rooms, furnished for housekeeping. L4931.

643 SO. 11TH—One large front room on first floor; also room and kitchenette. B3732.

2300 P — Three housekeeping rooms, reasonable. No children. Private entrance. L7622.

943 G ST.—Two nicely furnished housekeeping rooms. Phone L5486.

NICELY FURNISHED housekeeping suite close in. 420 So. 17th.

1439 O—Housekeeping rooms, cheap.

825 J ST.—Suite of two rooms, furnished for light housekeeping. L5423.

2201 SOUTH ST.—Two nicely furnished rooms, light housekeeping if desired. Phone evenings, F3755.

TWO NICE front rooms and kitchenette furnished for light housekeeping. Second floor. 1436 S.

FURNISHED light housekeeping rooms with kitchenette. B2951.

LIGHT HOUSEKEEPING and sleeping rooms, close in. All modern, with private bath, cheap. L7573, B4668.

APARTMENTS—FURNISHED

2904 Q—Very desirable 3-room housekeeping suite, in all modern home. Southeast front. L8923.

1432 G ST—Two rooms and kitchenette; vacant May 1st.

ONE 5-ROOM apartment, all furnished; also 6-rm. apartment unfurnished. One small apartment furnished Jenlan apts. Call 827 So. 11th or B2475 evenings, or B2633 days, for appointment.

DESIRABLE furnished and unfurnished apartments, close in. Federal Bldg. & Inv. Co., 307 So. 11th. B1643.

FLAT, partly modern, corner 9th and L. Phone Mrs. Courtney, B2927.

LENNOX—New furnished apartments, 1132 N. Phone B4332 or B2671.

SIX LARGE ROOMS, furnished, one block from Lindell. Phone B1323.

APARTM'TS UNFURNISHED

NEWLY DECORATED SUITE, unfurnished. References required. B3071.

The Easy Way is The Star Want Ad. Way

The Star Want Ad department is easy to reach, just ring

B-1-2-3-4.

Star Want Ads are easy to read, being set in large clear type.

Large headings make the search for a particular kind of ad easy.

The Star goes to nearly every home in Lincoln, and to thousands of homes in the suburbs and the state, making it easy to see why Star Want Ads

BRING RESULTS.

APARTM'TS UNFURNISHED

407 SO. 14TH—Front 3-room apartment, on first floor.

SUBLEASE 3 large rooms, sun parlor and kitchenette; immediate possession. Blackstone. B1820.

FOUR-ROOM APT., in the Virginia, 16th St., near Q. Call B2759 week days. L6954 Sundays.

UNFURNISHED apartment, 2nd floor, immediate possession. L4736. $40.00.

THREE-ROOM apartment, unfurnished, or partly furnished; no children; $27.50. 1464 R. L4320.

1621 G ST.—For rent May 1st, 4-room modern apartment, beautiful shade, garage.

SEVEN-ROOM duplex apartment, close in. Call B1247.

1701 D ST.—Classy 4-room apartment, May 1st; lovely floors, beautiful porches. F4619.

SIX-ROOM modern apartment for rent at 1024 K St., $60.00.

2503 O ST.—Five rooms, bath, modern apartment, second floor, $45.00. May 10. No children. L5874.

UNFURNISHED Apartments for rent; reasonable. Call B4845 or B2314.

THREE-ROOM unfurnished apartment all modern but heat. 436 So. 9th. $14.00. L4766.

APARTMENT at the GRACE, Uni Place. $25 and $30 a mo. F4682. 3823, Uni.

MODERN 4-ROOM unfurnished apartment, 1111 H St., $55.00. B1899.

1329 O ST.—Suite of unfurnished rooms, $30.00 per month; modern, with heat. F2531.

SIX ROOMS and bath, modern except heat. Phone 281, Uni.

FOUR ROOM Apartment, close in, immediate possession. Call B1617.

DESIRABLE furnished or unfurnished apartments, close in. Federal Bldg. & Inv. Co., 307 So. 11th. B1643.

TRADE SCHOOLS

TRI-CITY BARBER COLLEGE.
Best place to learn. Send for catalogue. Tuition $25.00. Wages paid. 922 P St.

WANTED—TO BUY

WANTED to buy, ice crusher. Gooch's Bakery. Phone F2556.

WANTED—A rooming house, not less than 12 rooms. P. E. Lahen. B4302.

DR. FARRINGTON PAYS CASH FOR FALSE TEETH, OLD GOLD, FILLINGS, CROWNS, BRIDGES. 114 S. 13th.

RADIO

RADIO SUPPLIES of every description. Nebraska Radio Co., Uni. Place. Phone 627.

FURNITURE FOR SALE

ICE BOX, Victrola and records, 9-ft. Axminster carpet sweeper, vacuum cleaner, rugs, baby beds, baby buggy. Can arrange terms. 2234 Dudley.

HOUSEHOLD GOODS

KITCHEN CABINET for sale. 1841 Garfield.

ROCKING CHAIR, small rug 6x8. L6885.

FURNITURE—Rugs, tables, chairs, gas range, bed, dresser, etc.; on account of moving, will sell. B4529. 1320 L St.

RUG, gas stove, baby cart with top. Call F3596.

SANITARY COUCH and mattress, nearly new; good condition. B4164.

DINING TABLE and chairs, rockers, library table, refrigerator, two bed room suites, two sanitary cots and pads, center tables, rugs and many other things. B4168. 415 No. 32nd.

$600 MAHOGANY dining room suite, $275; two overstuffed leather chairs, ivory bed and spring, $35.00; 64-in. asbestos table pad $5.00; kitchen linoleum, $6.00; Mason fruit jars, reading lamp. 2926 Ryons.

AXMINSTER RUG, 9x12; Hoosier kitchen cabinet. L7471.

OAK DINING SUITE, almost new. Phone L8863.

NEW 3-BURNER oil stove, with oven, almost new, $15.00. 2041 Vine.

PIANO LAMP, ivory bedroom set, sectional bookcase, Wicker library table, Wicker day couch, China cabinet, dishes, 2 rugs, curtains, single bed, oak rocker, Thor vacuum cleaner. L-6682.

NEW ELECTRIC WASHERS, $75.00. Wiuda Hardware Co., Uni. 627.

FOR SALE—Waxed oak bed and spring, wringer, two pair of low shoes and drapes and three rugs. F-5326.

DINING SET, table, six chairs, buffet, all oak to match, two rockers, one tumed oak, one mahogany; section book case, tumed oak, three sections with or without, 50 volumes Harvard Classics, one amber velvet rug 9x12, one 8-6x10 rug, full size brass bed, springs, mattress and dresser and 9x12 rug; kitchen cabinet. All new or nearly new. Call in person after 6:00 p. m. 1027 K.

SIX ROOMS, high grade wicker, tapestry and mahogany furniture; bargains for quick sale. B1057.

DUOFOLD, bookcase, rug, rockers, gas stove, wardrobe, oven, tubs, setting hens. F1293.

TWO-HOLE fueless stove for sale. $15.00 College 225.

HOUSEHOLD GOODS

CHEAP FURNITURE, 2347 Y ST.

Small rug, kitchen cabinet and table, 2-hole and 3-hole oil stoves, 4-hole cook stove, 1 4-hole gas stove, 2 bake ovens, dresser, dining table, bed complete, one folding bed, 25-lb. ice box, 100-lb. ice box, 2-hole gas plate and other articles.

ONE GARLAND Gas Range delivered at your house on a $1.00 payment.
ROBERTSON FURNITURE CO.

FLANAGAN BILL PAYS CASH FOR HOUSEHOLD GOODS REMEMBER. B 2883—1008 P.

CASH PAID FOR FURNITURE
LINCOLN AUCTION HOUSE.
PHONE B-3785.

FLORENCE OIL COOK STOVES. Best by test.
SOLD ON TERMS
R. S. PROUDFIT CO.
143-145 SO. 10TH.
HARDWARE — FURNITURE

PATHE PHONOGRAPH, slightly used but good as new; a bargain. Guthrie, 1546 O St.

AUCTION.
We sell your household goods right in your home at AUCTION. This is the best way by test.
GARDNER-VENNER CO.,
408 Terminal Bldg. Phone B4267.

CHALLENGE REFRIGERATORS, ice and food savers, $15.25 up.
SOLD ON TERMS
R. S. PROUDFIT CO.
143-145 SO. 10TH.
HARDWARE FURNITURE.

FOR SALE—Oak davenp, $45.00; library table $10.00; dining room table, $12.00; 100-lb. ice box, $40.00; 3-oven Reliable gas range, $45.00; fern taboret, $2.00. B4061. 2845 Q.

CASH PAID FOR FURNITURE
FELTON AUCTION HOUSE.
PHONE B-2469.

OAK DINING ROOM furniture for sale. 700 So. 17th.

NEW FURNITURE of 4-room apartment, used only 9 mo. Cooking utensils and dinner set included. Apt. rents for $29 month. Bargain for quick sale. L9106 446 So. 10th.

MUSICAL INSTRUMENTS

PLAYER PIANO in A-1 condition. Will sell reasonable. Call B1751 or 1847 K.

PIANO, library table, almost new. Phone F4008.

BRUNSWICK phonograph for sale; slightly used. Priced to sell. 1134 South.

1 CABINET SIZE COLUMBIA, with 6 new Records ..... $ 50.00
1 CABINET SIZE PATHE, with 30 Records 75.00
1 EDISON, with 25 Records 85.00
1 $500 FRANCIS BACON PLAYER PIANO 300.00
Easy Terms on Any of the Above
BENWAY'S—Phone MR. WISSER
Days, B-6816. Evenings, L-9508

GOOD TONED STERLING PIANO, only $125 or $5 monthly payments. Privilege of exchange latter part full value. A dandy for children to learn on. G. A. CRANCER CO., 1210 O St.

B FLAT TENOR Saxophone, practically new, cash or trade. Terms. Star 913.

TRADE YOUR OLD PHONOGRAPH in on a new "Pathe," the instrument of quality. We will make you a liberal allowance for your instrument and give you advantage of the present low prices.
BENWAY'S—PHONE MR. WISSER
Days, B6816; Evenings and Sunday, L9508.

USED Edison Phonograph, good shape; a bargain if taken at once. Guthrie, 1546 O St.

GOOD Schiller piano. College 210-W.

CAPITOL REPAIR SHOP—Musical instruments repaired and for sale; work guaranteed. Basement Orpheum, 14 & K. B5015.

SEWING MACHINES

SEWING MACHINES of different makes for sale, cash or easy terms. Machines rented, $1.00 per week, or $3.00 per month. We make a specialty of repair work; all work guaranteed. Permanently located in Lincoln.
SEWING MACHINE EXCHANGE
134 So. 12th St.—Phone L-8778.

SEWING MACHINE special Monday and Tuesday, choice of White, Singer, Free, Westinghouse, New Combination, Electric or Drop Head. Absolutely new, $65. Old machine allowance $15. Used machines $5 up. Terms.
GOURLAY BROS.
L8569. 140 So. 12th.

FARM, DAIRY PRODUCTS

JERSEY MILK from government accredited tuberculin tested herd of Jersey cattle. Repeatedly recommended by physicians for invalids and babies. We can now furnish you 65c per quart delivered at your door. Call College 873.

ASPARAGUS—Four miles west on O St pavement. Call or phone Cummins Rural 3220.

ALFALFA—Choice, green, by the bale or ton, at a special price.
CENTRAL POULTRY & FEED CO.
2014 O. B-4757.

CHOICE dry land Early Ohio Seed Potatoes. L4562.

SEEDS AND PLANTS

MORNINGSIDE NURSERY, 54th and A. Clearance Sale. Four roses, $1.00; spireas, 25c; apples, 50c; evergreens, 25c and up, strawberries, 50c per 100; asparagus, grapes, half price. Closed Saturday. Open Sunday. L6090.

HARDY FERNS, $2.00 dozen, blooming pansies, salvia, 50c doz.; snapdragon, petunia, cosmos, etc., 35c doz.; tomatoes and cabbage, 15c doz., 2 for 25c. C. C. Campbell, 2751 Vine St.

EVERBEARING Strawberry plants, 75c per 100, while they last. 2151 So 10th. F1289.

OUR FLOWER SEED department is growing rapidly because we sell only the highest quality of flower seed. See our bulbs. Special—3 week on Petunias. Regular 35c store, only 19c. Catalog free.
GUNN SEED CO.

EVERGREENS—Your choice, any kind or size up to 3 feet, $1.00; ample trees, 25c; full line of shrubs, vines, plants and trees, strawberry plants. Fulton Nurseries, 2721 Q. B1623.

GERMAN MILLET SEED, $1.00 per bushel. Phone 1020 Denton. J. F. Sullivan, Martel.

FINE ASPARAGUS from Guthrie's old place. Will deliver. Phone orders to A. F. Cummins, Rural 3220.

ALFALFA SEED at grocery store prices. Grand Grocery Co., 1000 P St.

BLOOMING Pansy Plants, 50c a dozen; cabbage and tomato, $1.00 hundred; asters, 35c dozen; sweet potatoes and peppers in season. Ray Mitchell, 423 E. 15th. Uni Place. Call 120-J.

SPECIAL—50,000 Dunlap strawberries at $1.00 per 100; Everbearing, $1.00; grapes, 15c; currants, 25c; rhubarb, 05c; Everbearing raspberries, 05c. Eden Nursery, College 148W.

HERE TO SERVE YOU daytime or evening. Fine currant and gooseberry bushes. First grade apple and other fruit trees. Shade trees, shrubs and hardy roses. Uni. 724. Cedarhurst Nursery, Uni. Place.

FLOWER AND VEGETABLE plants that will grow for the home garden. Select nursery stock. 5258 Holdrege. B4290.

PROGRESSIVE Everbearing Strawberry plants, $1.00 per hundred while they last. 2601 So. 11th. Phone F1212.

SEEDS AND PLANTS

BLOOMING Pansy plants, 50c per doz.; hardy ferns, $2.00 doz. C. C. Campbell F2764.

FRUIT, EVERGREENS, bridal wreath, lilacs, roses, hedge plants, shrubbery and hardy plants in pots. Full line of potted plants for all purposes. Extra large bushes for screen purposes.
YULE FLORAL CO., 147 NO. 33RD

NURSERY STOCK—Carload to select from. Make your choice early.
GRISWOLD SEED & NURSERY CO.

PROGRESSIVE Everbearing Strawberry plants. F4220. Everett Rector, 2846 Randolph.

MACHINISTS

PAYNE & WILGS MACHINE CO.
Mach. Works, Welding, Cylinder Grinding
Phone B1293—302 So. 9th St.

COAL, WOOD AND FEED

BABY CHICK FEED
Made where it's grown—of course it's the same—but the price is less—no freight. Nine lbs., 25c; 100 lbs., $2.00.
GRAND GROCERY CO.
1000 P St.

MACHINERY AND TOOLS

ONE Nultman-Taylor tractor, 32-45; 1 Avery threshing machine, 32; 2 tandem disks, 10-ft.; 2 Moline wheat drills, 10-ft.; for sale cheap. Write, Burlington Record, Burlington, Colo.

FOR SALE MISCELLANEOUS

200 LOADS of black dirt for sale; must be cleaned up at once. F2745.

NEW SEPARATOR for sale, 300-lbs capacity. 83-J College.

GOOD base and shelving for sale cheap. Null & Son, 1341 O St.

FOR SALE—Cheap, one horse express wagon. 925 C St.

ROYAL ROCHESTER electric irons. Time and labor savers.
SPECIAL, $6.00
R. S. PROUDFIT CO.
143-145 SO. 10TH.
HARDWARE. FURNITURE.

FOR SALE—Glidden's and Hildreth's high grade Jap Spar Varnish. Just the varnish you want for your floors, furniture and woodwork. Only $2.00 per gallon. Bring your can for less than five gallons. NEBRASKA AIRCRAFT CORPORATION B-3726—12th and Q Sts.

INVALID'S WHEEL CHAIR, good as new $15.00.

PEOPLES FURNITURE STORE, 1546 O St.

Eyes Tested, Glasses Fitted, Shell, $1.00.
MENDENHALL OPTICAL CO
1308 O St.—Room 26—B-2401

SOIL FREE for hauling. 30th and South. Phone F1205.

WILL FURNISH all the Lumber, Roofing, Hardware and Paint for a Garage.

10x14	$62	18x20	$116
12x16	$77	20x20	$123
12x18	$83	TRESTER. B-2868.	

LAWN MOWERS, all prices. Guaranteed quality.
R. S. PROUDFIT CO.
143-145 SO. 10TH.
HARDWARE. FURNITURE.

NEW 3-burner Jackson Belle Oil Stoves. Regular $23, now $18; $5 down, $2 week. NEW Tresco Vacuum Washing Machines. Regular $21, now $14 $2 down, $2 week. NEW screen doors. All sizes. Regular $4, now $2.50. Trester Merc. Co. B2868.

BEET, DRILL, $60; plow, $15; harrows, $14; cultivators $30; 2-row cultivators, $50; cement block machine, $90; combination truck body, $65. Trester. B2868.

BRICK—$8 & $10 1,000. Trester. B2868.

LUMBER—$20, $36, $40 M.; Sash, 75c; Doors, $1.00; Lath, M.; Paint, $2.50 a gallon; Rubberoid Roofing, $1.50; Steel Ceiling, $3.00 square; Kindling, $4.00, $5.00. Plumbing and Hardware. Trester Wrecking & Salvage Co. B2868.

SERVICES OFFERED

ROOFING—GRAVEL—ASPHALT. Leaks stopped. Shingle roofs covered. Lincoln Roofing Co., Room 205, Nebraska State Bldg. Phone B2515.

SLATE SURFACED ROOFING put on over shingles, $4.50 square. B3650.

FIBER AND REED furniture repaired, reasonable price; work guaranteed. Call L8187. 1168 P.

EXPERT wall paper cleaning, floor waxing, window washing, etc.; work guaranteed; reasonable. L9019 or L5291.

ALL KINDS of team work done. Reasonable price. 2528 So. 8th.

ALL KINDS of digging wanted, brick and cement work. L8131. E. Krause.

WALL PAPER CLEANING
Make your old paper look like new. B1461.

ANTELOPE REPAIR SHOP, 2330 O.—Lawn mowers ground; price reduced to 75c at the door. Phone L7197.

WASHINGS WANTED—829 No. 17th.

CHEAP PLUMBING, all kinds. L9268.

LAWN MOWER grinding and parts for Penn. and others. Latest machinery and most experienced. Will call and deliver. C. L. Van Horn, 1528 N. B3820.

RUG WEAVING, also bath rugs and rug carpets for sale. B1274 day or evening.

LACE CURTAINS laundered with best of care. Price reasonable. B1149.

LET FRANK BELL do your hauling. ½ load up; ashes, dirt, cinders, fertilizers for lawns and gardens. F2745.

LACE CURTAINS laundered like new by our new method. The Best Laundry, 2245 O St. Phone B1579.

WALL PAPER CLEANING, PAINT WASHING, WINDOW CLEANING, BY OUR SPECIALISTS. H. E. NOURSE. B3046.

HAULING of all kinds, quick and best service. F1065.

EXPERIENCED MILLINER wants work at home. 705 So. 18th.

LET ME REPAIR your car at your home or mine, 65c per hour; work guaranteed. Steele, L8187.

FOR GARBAGE and rubbish hauling, call Adam Mahr, 154 West F. L4289, after 6.

LINCOLN WELL CASING MANUFACTURING CO. Well boring, pump repairing a specialty. 1133 Q. B4893.

OLD RELIABLE house cleaner, window washing our specialty; odd jobs of all kinds. Call B4429.

FURNACE WORK and tin work, prompt attention. Arthur Larson. F4137 and F3487.

GARBAGE and rubbish hauling by load or month. S. A. Johnson. L7469.

FOR GRADING cellar digging and all kinds of team work. Call L7858.

PLASTERING and repairing. Phone B3057.

DRESSMAKING & SEWING

HATS—Your hat problem solved; dresses made satisfactorily. 13th and K. B3686.

SEWING at your home or mine; children's clothes and silk shirts a specialty. L-4771.

SEWING by reliable person. L7626.

HAND EMBROIDERY orders taken. F4283.

PHONE L5705 for your plain and fancy spring sewing, very reasonable prices.

2530 Q ST.—Dressmaking. B2951.

WEARING APPAREL

ONE TAFFETA, one beaded Georgette dress, each but slightly worn. Phone F4764.

FOR SALE—Lady's suit, dresses, hats and shoes; also child's clothes, good condition,

AUTOMOBILE TIRES

COOPER XTRA-PLY
Cord and Fabric Tires are good tires
AND THEY COST YOU LESS
TIRE REPAIRING.
MODERN SERVICE TIRE CO.
1611 O ST—PHONE B-1814

BICYCLES, MOTORCYCLES

—FOR SALE—
NEW BICYCLE
308 SO 11TH—CALL L 9174

MAN'S BICYCLE, in good condition, $18.00 *B-2471

TWIN INDIAN motorcycle for sale; good running order, at a bargain 330 So. 10th.

INDIAN won Capistrano hill climb Biggest hill climb in U S, during 1920 Won all events at Worchester hill climb Come in and see the new Indian Chief
GRONE CYCLE CO, 1626 O ST.

AUTOS FOR HIRE

RENT A FORD Drive it yourself.
MUNSON MOTOR CO.,
1126 P B1680.

—RENT A FORD—
DRIVE IT YOURSELF.
CAPITAL AUTO LIVERY CO
N. W. COR 11TH & Q—R—B-2696

DRIVE A FORD YOURSELF.
NEBRASKA RENT-A-FORD COMPANY
1233 P ST—B 4788

GARAGES

GARAGE—Will sell or trade for from 1 to 20 acres of land near a town or will rent I will have to quit business at once on account of ill health W H Schenk Gladstone Nebr

HOUSES FOR RENT

STEAM-HEATED modern house, 16 rooms 4 baths, well located 334 So 13th

EIGHT-ROOM modern house. 2136 R Call F3470

FIVE ROOMS ground floor modern but heat garage, 832 No 27th St $25.00

Seven rooms, second floor modern but heat, garage $20.00 to adults with references F2798

SIX-ROOM modern house good location will rent reasonable to right party. F4550.

STUCCO HOME, 13 rooms big sleeping porch best residential district will rent for four months very reasonable Call B4621

WHEN YOU RENT that house, Phone B-6784 for a STAR moving van or truck Piano moving Fireproof Warehouses. Star Van & Storage Co. 218 Q.

WARREN TRANSFER.—Trunks victrolas dressers, etc., transferred, 50c each, beds 75c, moving by job, or $2.25 hour F4822

IF YOU ARE GOING to move, call Blue Line Transfer for low prices Household goods and piano a specialty F1181

HOUSES FURNISHED

FIVE-ROOMS in modern duplex, garden space and garage L6865

ALL MODERN furnished 6 room house Call F1170

SIX-ROOM modern furnished bungalow near Prescott school May 1st, references required F2879

FURNISHED HOME for rent for the summer B6426

724 SO 11TH—Well furnished house close in reasonable to responsible people Call mornings B3282

SORORITY HOUSE for rent for the summer Phone B6095 after 6.30 p m

STORES, OFFICES FOR RENT

STORE ROOM for rent at 569 So 9th 20x14- B1492

STORE ROOM for rent at 1130 N Phone F7343

TWO OFFICE ROOMS for rent. John H. MOORE, Executor 148 So. 18th

FOR RENT MISCELLANEOUS

VACUUM CLEANER, $1 per day B2343

WANTED—TO RENT

WANTED TO RENT—Five-room modern cottage or bungalow by family without children, June 1st F1881

WANTED—By responsible people a 4 or 5-room house, furnished or unfurnished, prefer in or near Uni Place or Havelock B4061.

MOVING STORING, HAULING

CALL H F LUDWIG Motor Transfer for long and short hauling, storage and packing Office B1738 1616 P St Residence B6323

FOR CAREFUL MOVING, call Mathews Bros Piano, local and long distances Prices given in advance L2030

FEDERAL TRANSFER—Paul Goss, 273 So 13th. B-4103. Household goods, piano moving, long distance, storage

HOUSES FOR SALE

NEW 9 ROOM oak finish all modern house, 10 lots 3 blocks from college, close to both car lines

6 ROOM modern bungalow oak finish, full basement, garage State Farm vicinity

ONE 6 and one 5-room bungalow, oak finish all modern full basement, fronting college campus.

ONE 5 room cottage modern except heat, price $2300

ALSO CHOICE ACREAGE FOR SALE
HEITT & CARY
PHONE 53—UNI PLACE

FIVE-ROOM HOUSE and bath, modern except heat full basement one lot Phone L m 272 W

SIX ROOM HOME modern but heat corner lot on car line South side, clear of all encumbrance price $1500 Terms B2215 Owner

FIVE-ROOM BUNGALOW, walking distance, oak and enamel, most new will take Ford Coupe on equity
MITCHELL—B-2635 L-4313

EAST FRONT BUNGALOW
Five rooms, fine condition Prescott school district, full lot and garage, $5,500.00

SIX ROOM BUNGALOW
Oak finish throughout good arrangement good terms, worth the money $5,250.00.

Snavely, Green & Mahaffey
1124 O—GROUND FLOOR—B-3656

FOR SALE—Oak finished modern bungalow paved street, garage close to school, immediate possession, $3,500, terms See this today STAR REAL ESTATE CO 319 Funke B3435

SEE OUR LINE of good homes Photographs of a few are in window of our office
HARRINGTON REALTY CO.
"FOR GOOD HOMES"
PHONE B-3466—212 SO 13TH

WILL SELL bungalow oak, full cement basement, full lot, garage $3200 terms Small payment down balance about $20 per month and interest Phone L7673 Ask for Room 6.

CAN YOU BEAT IT?
$3850 for a nice modern oak finished bungalow, southeast in fine condition, 2 blocks from paving and car line, and $1,500.000 cash will handle Balance monthly. Non-resident owner wants to sell
W. L. TURNER.
122 N 11th

FIVE-ROOM COTTAGE on full lot, 2123 C Good home in best section Immediate possession $3,000 cash or reasonable terms See owner, Mrs T. A Harrison 1530 H

YOUR OPPORTUNITY—Five rooms all modern oak floors, fireplace, hot water heat full corner lot on paving, garage, Southeast in Prescott school district—$3800 B-4505
WILLIAMS COWAN-ROBERTSON

8-ROOM STUCCO HOUSE for sale; best location in town for sorority or fraternity built especially for that purpose Terms Call S. M Kier, 319 Sec. Mut. Bldg B2767

FOR SALE—Dandy all modern home, 6 rooms reception hall and bath, (three bed rooms) Excellent condition. New garage good shade, on paving Location, 427 No 20th Price, $3,250. Terms on part Phone L3505

SIX ROOMS, modern except heat, newly decorated on paving, nice location Price $3,300 Small payment down, balance monthly B4239

$3500 CASH and terms will give possession practically new 8 room house, one block from Sheridan Blvd, lot 58x150, full cement basement, oak floors mahogany and ivory finish Owner F4146

BY OWNER, an all modern 6 room bungalow with garage, must sell, leaving city 1928 S 13th

CASH BUYERS WAITING FOR HOUSES Costs nothing to list your property with us 224 Little Bldg B-2521

SEVEN-ROOMED modern bungalow house, oak fireplace long living room French doors sun parlor three, and bath, up, choice location, $4350 B-3114.

HOUSES FOR SALE

$1,250 CASH takes equity in 6 room all modern bungalow balance monthly Price $3,800 Phone L2131

FOUR ROOM all modern house close in owner leaving city priced to sell quick, $2,00 1946 T St. Phone L7797

EIGHT ROOM two-story house double garage, 100 lot, nice shade near Episcopal church Bargain $4,500 D M DOUTHETT LAND & INV CO 205 Little Bldg

SIX ROOMS, stucco oak throughout, built in buffet beamed ceilings, full basement, shower bath, very attractive, $5000 B-4505
WILLIAMS COWAN-ROBERTSON

LIST YOUR PROPERTIES now for sale or rent with P H Jurgensen, 214 Terminal Bldg B4194

GOOD 3-ROOM house, close in on paving and car line Terms H T Gushard, 2201 T B3063

BY OWNER—Six-room all modern home, full basement, large lot, close to school and car line $2525 D F6324.

UNIVERSITY PLACE PROPERTY—Eight rooms, two lots, oak floors, fireplace, all modern, good garage Price, $5,000. Good terms, 150 feet to pavement
HARRINGTON REALTY CO.
PHONE B3465—212 SO 13TH.

SIX ROOMS modern except heat, east front, full lot, garage; priced $2750. 1739 No 31st.

WHY PAY RENT when you can buy 5-room modern house, in good condition on paving, near State Farm, $3600, $400 cash balance easy monthly payments? Six-room house, not modern, barn, full lot $1600 very easy payments
GILLETT LAND CO
510 Little Bldg—B-1286

ALL MODERN 6-room house, nicely located on corner, with garage, terms or will consider trade. What have you? B3968

SIX-ROOM modern except heat, at 525 Vine St. Trade equity for clear lots or auto and cash Call Sunday. College View 208, or week days B3862.

BY OWNER, 7 room, modern house, oak down stairs Garage $2,000 cash, balance like rent 302 North 20th. B 956

SIX-ROOM all oak bungalow, full basement full lot garage Southeast one block to car line, four blocks to school, $4500 B 4505
WILLIAMS COWAN-ROBERTSON

BUSINESS PROPERTY HOMES AND FARMS R A (JOSH) BICKFORD REALTORS, 216 LITTLE BLK B1816.

FIVE ROOM STUCCO Bungalow, French doors living room 14x24 feet, garage Sheridan Park F1478

WHEN YOU THINK of REAL ESTATE think of Culbertson & Waite Realtors 218 Little Bldg

UNUSUALLY WELL BUILT—Six rooms built of hollow tile and kellastone oak full basement full lot garage on paving close to car $6750 B 4505
WILLIAMS COWAN-ROBERTSON

$1400 BUYS modern 5 room cottage full lot full basement near capitol, snap MANKE 224 Little Bldg

ROOMING HOUSES FOR SALE

WILL SELL good paying rooming house cheap or trade Phone L7673 Ask for Room 6

LARGE well furnished rooming house for sale, capitol location Star 905

SUBURBAN PROPERTY

FINE SUBURBAN PROPERTIES FOR POULTRY AND GARDENING
Five room party modern bungalow Lincoln Heights 2 lots Only $2,250 $1000 cash Balance easy terms
Improved 3 acres 7 room house Rich soil Lots of fruit Fine chicken ranch Price $2,800 $1000 cash will handle
D. W. HAYES LAND CO.
B4560

LOTS FOR SALE

ALL MODERN lot in Sheridan Park for only $850 B-3600

BEAUTIFUL building lots low cash payment and less than $10.00 monthly B4603

IF YOU SELL a vacant lot you want and lots for sale we have it
WILLIAMS-COWAN CALL P4505

I HAVE a beautiful lot for sale at 14th and Smith Sts 50x150, full cellar and foundation 28x38 faces east Price $1500, will take less for quick sale. J J Salzman, 1032 N St

FULL LOT, with good 15x20 garage, 32rd and A Phone F4445

FOR RENT or lease for a term of years a vacant business O street lot L5745

FOR RENT OR LEASE for a term of years, a vacant business O St lot L5749

FARMS FOR SALE

CHRISTIAN & HERMAN
FARMS RANCHES & CITY PROPERTY
601 FIRST NAT'L BK LINCOLN NEBR

Carry your story home with direct purpose speedy action and certain results by a Star Want Ad

ASK FOR FOLDER ABOUT GARDEN CITY IRRIGATED LANDS
HEADQUARTERS
140 No 14th Street
Phone B3863

WE SELL AND EXCHANGE COLORADO NEBRASKA, AND WYOMING FARM LANDS CHRIS HICKEY, 604 GANTER BLDG. LINCOLN NEBRASKA

ACREAGE FOR SALE

HALF AND 3 ACRES with stone block of pavement and street car no cash payment and less than $10.00 monthly Owner B4603 Sunday, 2409.

GOING TO CALIFORNIA—Must sell this week 10 acres well improved close in $4000 bungalow good well 3 acres alfalfa price $7000 Terms $2000 cash balance 6% L6235

REAL ESTATE EXCHANGE

SIX-ROOM HOUSE modern except heat for trade Havelock $2750, auto and cash $1200 balance terms Havelock 189 W

SOME CHOICE Western Kansas land clear to trade for stock of general merchandise Will assume in reason on large stock Address W Garden City, Kansas

FINE 160-ACRE Combination Stock and Grain Farm, ½ mile from Cortland, Gage county, Nebr Fine improvements Priced to sell Good terms Will consider good Lincoln property as first payment
HARRINGTON REALTY CO.
PHONE B-3465—212 SO 13TH

IF YOU WANT TO SELL OR TRADE YOUR RESIDENCE OR LOT, LIST WITH ME—HAVE BUYERS MITCHELL B-2634, L-4313

Railway Time Tables

*Daily. **Daily except Sunday. xLeaves Monday and Wednesdays. xxLeaves Tuesdays, Thursdays and Saturdays

Leaves	Burlington	Arrives
1.50pm	Chicago Lim. via Omaha*	5:55pm
8:30am	Chicago Lim. via Omaha*	2:20am
4.30pm	Chicago Lim. via Omaha*	10:15am
8:40am	Iowa and Illinois Local**	3 10pm
6 00pm	Oma. Flyer via Ashland*	3:45pm
8-10pm	Oma. Flyer via Ashland*	11:00am
10:45am	Omaha via Ashland..*	10:40am
6-10pm	Denver-California Flyer*	1:20pm
2:15am	Denver-California Flyer*	5:15am
11:15am	Hastings-McCook Local*	4:00pm
6-15pm	Hastings & Sutton Local*	10:30am
11 15am	Hastings-Kearney Lcl..**	1:20pm
6:30pm	Seattle via Billings-N.P.*	12:50pm
1 40am	Seattle via Billings-G.N.*	12:10am
11:10am	Broken Bow-Seneca Lcl*	3:50pm
11-10am	Burwell-Sargent Local*	2:50pm
6:10pm	Columbus-Garland ..*	10.15am
8:00am	Columbus Accom...**	5:30pm
1:30pm	St. L.-St Joe-K. C. Ex.*	5:40pm
12:35am	St L.-St. Joe-K. C. Ex.*	2:10am
6:00pm	Table Rock-Wymore.**	10:15am
*6:55am	Beatrice-Wymore Local.*	4:10pm
3:00pm	Nebr. City-Falls City Lcl	10:22am
5.55pm	Beatrice-Wymore Local**	10:01am
1 50pm	Sioux City Local.. *	5:30pm

Leaves	Rock Island	Arrives
1.40am	Rocky Mountain Limited*	12:37am
12:27am	Chicago Limited ..*	1:40am
11:55am	Omaha, Co. Bluffs Ex..*	6:00pm
3:10pm	Colo., Utah-Pacific Coast*	1:25pm
1:25pm	Colo., Utah-Pacific Coast*	3:50pm
6:00pm	Kansas, Okla and Tex *	11:25am

Leaves	Union Pacific	Arrives
7:05am	Manhattan and K. C.**	8:10pm
8:25am	Omaha and West...**	4:30pm
4:30pm	Beatrice Passenger..**	9:30am
7:00am	Central City Pass., Daily	5:20pm
2:25pm	Lincoln-Grand Island **	11-15am

Leaves	Missouri Pacific	Arrives
7:30am	Kansas City & St. Louis*	5:15pm
10:25pm	Kansas City & St. Louis*	7:45am
3:00pm	Local Freight, Union *	4 00pm

Leaves	Northwestern	Arrives
9:50am	Missouri Valley Winner, Chadron.....*	11:50am
1:35pm	Chicago, Sioux City, Long Pine.....*	6:05pm
4:20pm	Fremont, Deadwood, Leader .....**	8:45am

LOANS ON REAL ESTATE

BUSINESS INCOME property, 100-ft front on main street of county seat town of 12,000 population to trade for good farm of moderate price. No agent or rough land considered H W Gardner, 408 Terminal Building Phone B4267

ELEVATOR, twenty thousand bushels capacity, coal sheds, hay and feed barn and office buildings to trade for equity in Nebraska land or will sell for cash H W Gardner, 408 Terminal Building Phone B4267

STOCKS & BONDS

WE BUY AND SELL Liberty Bonds. We buy and sell Mortgages FEDERAL TRUST COMPANY, 147 So. 11th.

LIBERTY BONDS BOUGHT AND SOLD BEST MARKET FIRST TRUST CO. BASEMENT 1ST NAT'L BANK BLDG.

WE OFFER several small high grade first mortgages in denominations of $200 to $400—$500 and $1,000 each, respectively, to net investor 6 per cent; good while they last, be quick.
PIONEER INVESTMENT COMPANY
361 Fraternity Building
Phone B-1223. Lincoln Nebraska

LOANS ON REAL ESTATE

WE MAKE Farm Loans at 6%, quick closing Woodward Bros. Richards Block.

MONEY TO LOAN on farms and ranch lands Bond issues, any amounts, handled promptly
PIONEER INVESTMENT CO
361 Fraternity Building,
Phone B-1223—Lincoln Nebraska.

LOANS ON FARMS at reasonable rates. Federal Trust Co. 147 So 11th.

FARM AND CITY MORTGAGES made without delay, lowest interest and optional payments The First Trust Co, Basement First Nat'l Bank.

WE BUY AND SELL
LIBERTY BONDS
LINCOLN TRUST CO.
138 NO. 11TH ST.

TAX FREE MORTGAGES
See or Write us about Investments.
FEDERAL TRUST CO. 147 So. 11TH.

HAVE PLENTY MONEY to loan on good farm and ranch propositions Rates reasonable For quick service see us. PIONEER INVESTMENT COMPANY. 361 Fraternity Bldg. Lincoln Nebr.

THIS DATE IN HISTORY.

1860—Lorado Taft sculptor born.
1905—Czar of Russia granted religious freedom.
1917—General Pétain appointed Chief of Staff of French army.

REAL ESTATE—WANTED

WANTED TO BUY—A 5 or 6-room modern house on south side, on easy terms 1945.

PROMINENT MEN KILLED IN CORK

Full Story of Outrage Lacking—Public Fears Terrible Counter Reprisals.

(Associated Press.)

DUBLIN, April 29.—The slaying of several prominent citizens of Cork yesterday has caused a sensation here equal to that caused when several members of the family of Owen MacMahon were killed in Belfast last month.

The full story of the outrages is lacking, especially the one in which either Rev. Richard Harbord of the Murragh rectory or his son was the victim. Several reports agree that the son was the one killed.

It is widely believed here that the murders were intended in reprisal for the MacMahon killings or rather for the impunity with which their authors remain at large, as many southerners have voiced the conviction that the MacMahons were killed by members of the special police.

The provisional government is credited with the declaration that those guilty for the Cork outrages will be brought to justice regardless of the time and effort this may take. The public here fears more terrible counter reprisals in Belfast which in their turn would have a sequel elsewhere.

Warcraft to Guard North Sea Fishing

AMSTERDAM April 29.—A British battleship will be dispatched shortly to protect North sea fishing rights against inroads made by Russians, according to advices here today.

COUNTIES SPENT SEVEN MILLIONS BUILDING ROADS

Half of Fund Furnished by Government and Half by State.

George Johnson's Report Shows Over $4,000,000 Yet to Be Used.

The ninety-three counties in Nebraska, together with funds supplied by the federal government, had spent $7,529,384 for roads under the federal aid road act of 1916, up to April 1, 1922, according to a report made public by George E Johnson, secretary of the state department of public works. A balance of 4,$333,389 is shown in the report The act was amended in 1917, 1919 and 1921.

The federal allotment for Nebraska was $5,866,761, according to the report, to which was added by state appropriation for construction, a total of $5,996,012, bringing the total to be distributed to counties up to $11,$62,744.

Expenditures during March were listed at $216,584, while the column carrying credits to that date, showed $65,533 Nearly $7,400,000 was shown in the previously expended column.

The amount of money shown in the report as available for the different counties is in conformity with the state law of 1919, requiring the department to show all federal funds available for each county, plus an equal amount of state money A part of this money has not yet been appropriated by the legislature, and will not be in the state treasury for expenditure until the taxes levied in 1923 are collected

Figures on various counties were given as follows:

	Total	Total Expended	Total Balance
Antelope	$156,789	$119,346	$ 36,577
Antelope	152,789	55,345	97,456
Banner	66,454	80,279	*11,824
Buffalo	192,765	71,737	116,017
Cass	152,193	133,674	18,518
Douglas	612,960	287,614	325,335
Gage	239,879	179,946	59,933
Hall	167,271	120,121	47,150
Hamilton	133,801	47,132	86,629
Howard	105,022	72,239	32,783
Johnson	122,725	106,360	16,357
Lancaster	374,596	247,074	127,522
Madison	149,252	120,567	28,684
Morrill	107,338	52,163	55,172
Pierce	119,443	114,165	5,242
Platte	156,430	150,985	5,444
Saline	153,111	52,593	100,517
Saunders	187,092	147,141	39,950
Scottsbluff	104,131	116,552	*12,421
Seward	167,271	178,608	*11,337
Sherman	93,856	45,042	47,814
Sioux	142,287	46,347	95,940
Stanton	73,344	15,607	57,737
Wayne	94,797	33,379	61,418
York	159,774	86,914	72,860

*Overdrawn.

Mystery Man in Death of Student Commits Suicide

NEW YORK, April 29.—Charles Schloss "mystery man" in the murder of Elmer C. Drewes, Dartmouth college freshman, who was slain nearly two years ago, is dead today by his own hand.

Leaving behind no explanation of his act and giving no warning before hand, young Schloss 24, drained a vial of carbolic acid in the home of his chum, David R Este, and died on the way to a hospital.

He was a nephew of Daniel Guggenheim, the banker.

The young man's tragic end recalled the mysterious slaying of his college chum Drewes which occurred on a lonely road near Philadelphia while Drewes was motoring back to college from Atlantic City. It developed that the slain youth had made a flying visit to New York, where he collected $100 from Schloss Schloss offered to aid the authorities and established a satisfactory alibi. Later W. P Barnes was accused of the crime tried and acquitted.

The murder of young Drewes has been relegated to the list of unsolved mysteries.

SALINE COUNTY'S PUPILS CONTEST

Students in Grade and High Schools Try for Prizes.

CRETE, Neb., April 29.—Representatives of the grades and high school of eight towns in Saline county, met to hold a track and scholastic meet on the Doane College campus, Friday. The following towns sent contestants: Wilber, DeWitt, Western, Tobias, Swanton, Friend, Dorchester and Crete. In the morning beginning at 10:30 the grade track meet was held. In this, Wilber took first place.

At the same time the contests in piano and violin were held in the Whitcomb conservatory under the direction of Mrs. Jean Lindsay Carlson head of the piano department of Doane college, and Crete took first prize in piano, Helen Baldwin winning first. The contests in violin were under the supervision of Prof. G W. Allay of University Place, Barnard Klasak of Wilber took first, and Paul Taylor, Crete, second The contests in spelling were under the direction of Miss Hazel DeLand, head of the public speaking department of Doane college and Crete won both prizes in this contest, Dorothy Westcott.

The essay contests were under the supervision of Prof J. William Blair of the English department and the special topic for the essays under the general head of community civics, was The Duty of a Good Citizen" The first place in essay was awarded to Edward Jennings, Wilbur; second, Ruth Hawk, Western; and third Mae Spiker, DeWitt The contests in shorthand and typewriting were held in the Carnegie science building under the direction of Miss Trilla Gardner of the Nebraska School of Business. In shorthand Harriet Cave of Crete was first Louise Cave of Crete second and Emily Sedlacek of Crete third Wilber took the points for glee club, as owing to a misunderstanding no other clubs were entered in the contest.

In the afternoon the high school track meet was held on the Doane athletic field The honor "D" athletes serving as officials and scorekeepers for the contestants and having in charge all of the events.

In the evening the Doane college players gave an entertainment in the coservatory chapel to which all the contestants were invited About 500 people from the surrounding towns were gathered to attend the meet and the athletic field was lined with cars.

Highway Accidents Are Fatal to Five

Five deaths from automobile accident on state highways in the first quarter of the year is reported by the department of public works The number of injured was fourteen.

The deaths were caused by turning off a grade, turning over a hill, skidding on the shoulder of a road, collision at a railroad crossing and striking a culvert headwall, according to a summary

Dundy, Scotts Bluff, and Franklin counties are credited with two accidents, each, and Colfax Sarpy Adams, Cherry, Stanton Custer and Webster, one each

Start Planting One Month Late

BLOOMINGTON Ill, April 29 Farmers throughout central Illinois began planting oats today just one month behind their usual schedule Heavy rains have caused the greatest delay in the planting season in twenty-five years

The auto season is approaching so meet it half way and get your supplies through the Star Want Ad columns

THE GUMPS—GOOD ADVICE FROM A GOOD LAWYER

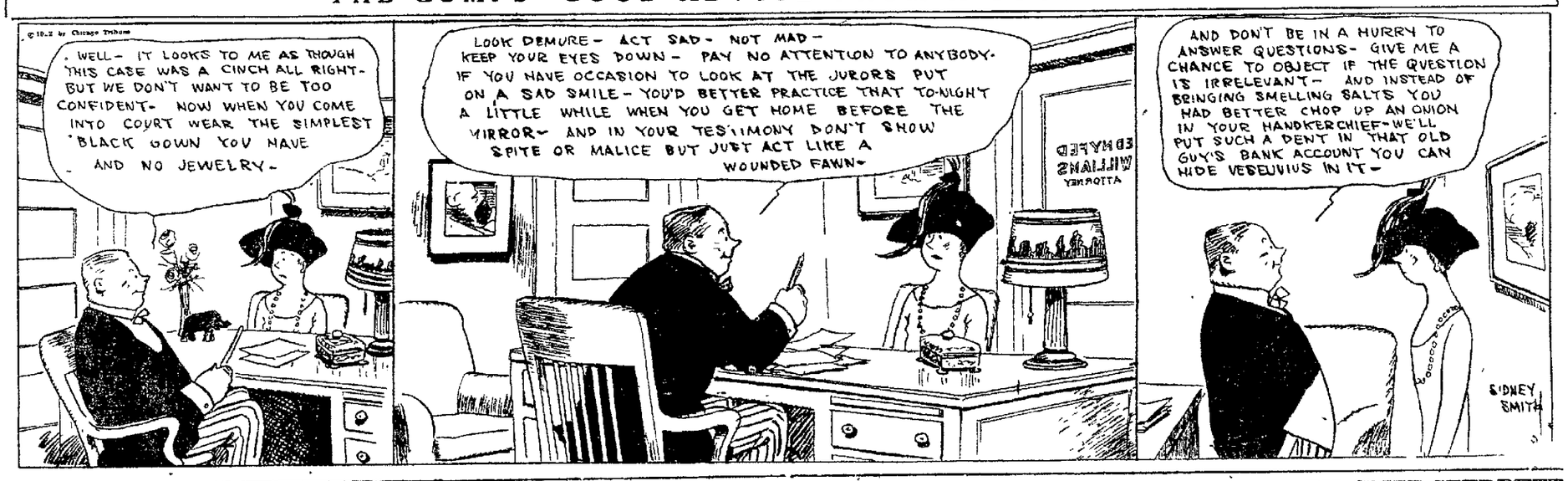

POLLY AND HER PALS

Polly Points the Way.

BY CLIFF STERRETT

Copyright 1922, by Newspaper Feature Service, Inc., Great Britain rights reserved

LITTLE JIMMY

Th eOne Exception

BY SWINNERTON

KRAZY KAT

A True Mouse at Heart

BY HERRIMAN

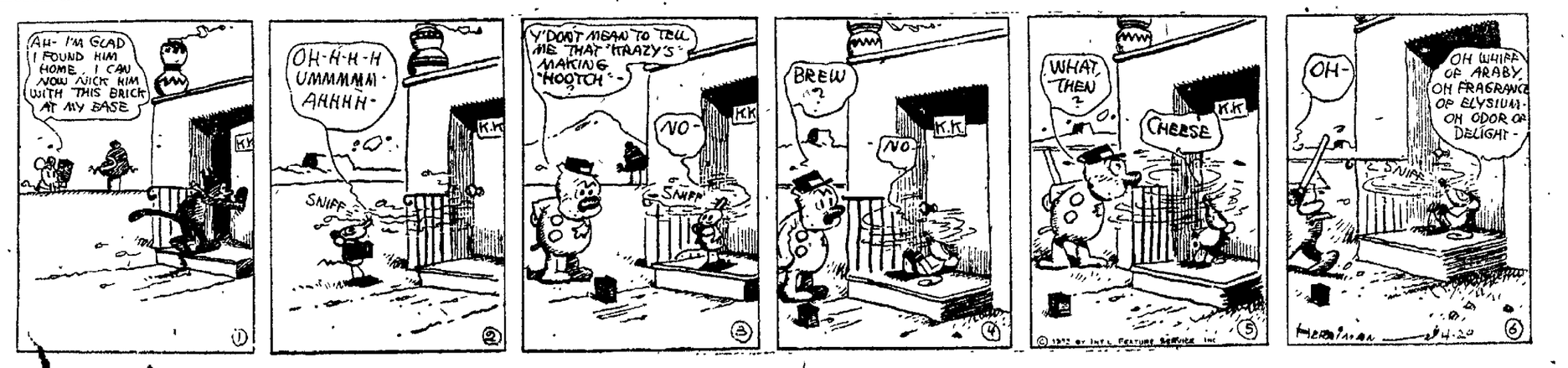

NEWSPAPER ARCHIVE® NEWSPAPER ARCHIVE®

NEBRASKA NEWS

TRAVELERS HOLD ANNUAL CONCLAVE

Members of Protective Association Holding Session at Columbus.

Earl Eager of Lincoln Presides at Meeting and Gaston Is Speaker.

COLUMBUS, Neb., April 29.—With more than 200 Knights of the Grip manufacturers and wholesale dealers from all parts of the state in attendance, the twenty-eighth annual convention of the Nebraska division of the Travelers Protective association opened in Orpheus hall Friday afternoon.

At 2 o'clock delegates with their wives and visitors formed in line and led by the Columbus band paraded to the Orpheus hall for the opening session. The convention was called to order by H. M. Landreth of Fremont, president of Post B, who turned the chair over to State President Earl O. Eager of Lincoln.

Rev. W. L. Blaker, rector of the Grace church pronounced the invocation and then G. H. Gray, president of the Chamber of Commerce welcomed the travelers to the city. President Eager responded in behalf of the association and sounded the keynote of the convention.

The annual memorial services with a memorial address by Rev. Blaker, followed immediately after the opening exercises.

W. L. Gaston of Lincoln, deputy secretary of state, addressed the convention on "Patriotism." His address being founded upon the observance of the hundredth anniversary of General Grant. The remainder of the afternoon was devoted chiefly to appointment of committees and reports of officers and standing committees. In the evening the travelers and their wives were treated to a novel entertainment, combining the features of a minstrel show, given by the members of the local Elks lodge. The closing session of the convention will be held Saturday afternoon with election of officers, and delegates to the national convention.

FT. WORTH FLOOD ENDS HONEYMOON

Fremont Couple on Wedding Tour Almost Lose Lives in Texas.

(Special to The Star.)

FREMONT, Neb., April 29.- Dr. and Mrs. M. H. Hunter of Fremont, who were touring the south on their honeymoon in a specially built bungalow" automobile, when the flood at Fort Worth caught them, came within an ace of losing their lives, according to a letter from Dr. Hunter just received.

They were driving along a road near Fort Worth, the letter says, when the flood suddenly caught them. Their automobile was submerged, but they saved themselves temporarily by climbing on top of the bungalow roof. Here they sat when firemen arrived with ropes. They were pulled a distance of 200 feet to safety. Dr. and Mrs. Hunter will abandon their trip and will return to Fremont

Odd Fellows at Seward Celebrate Order's Birthday

(Special to The Star.)

SEWARD, Neb., April 29.—Wednesday being the 103d anniversary of the organization in the United States of the Independent Order of Odd Fellows, the occasion was celebrated by Seward Lodge No. 26 in a very enjoyable manner. Assisted by the Encampment and the Rebekah lodge, a program was carried out that was for such occasions was given in fun a delight from start to finish.

The ritualistic service prescribed by the officers of the lodge, with excellent chorus music by the Treble Clef club and a delightful soprano solo by Miss Kinneman of the Seward high school faculty. A beautiful Norkegian dance was given by a company of eighteen young girls under direction of Secretary Berg of the Y. M. C. A., with Miss Anna Diers at the piano. Frank P. Corrick of Lincoln, past master of Odd Fellows of Nebraska, was the orator of the evening, and made a very interesting address on the history and growth of the order. The latter part of Mr. Corrick's address was devoted to a brief sketch of the life and campaigns of General U. S. Grant, the next day being the 100th birthday aniversary of that distinguished man.

Final Educational Rally at Fairbury

(Special to The Star.)

FAIRBURY, Neb., April 29--The final educational rally of Jefferson county will be held here June 3, in connection with the county eighth grade promotion exercises. The committee has booked two of the leading educators of Nebraska to speak for the occassion, Supt. C. A. Fulmer, state director of vocational training who speaks on "Trend of Education," and W. H. Morton, president of the State Teachers association, who delivers the commencement address.

THEE MEN FINED.

(Special to The Star.)

PAWNEE CITY, Neb., April 29.—When arraigned before Judge David Neil in county court Friday, Edward Morland pleaded not guilty to a charge of intoxication. He was tried and found gutlty and a fine of $50 imposed. Mike Humphrey and "Jack" Bellows, his companions, pleaded guilty to a similar charge and were fined $25 and costs each. The fourth member of the party, Vern Howard will face other charges later.

AUTO CRASH TOLL 2 DEAD, 3 HURT

Fred Bess and William Blackford Lose Lives When Car Is Wrecked.

OMAHA, April 29.—Fred W. Bess, 37, and William Blackford, 28, Council Bluffs railroad men, were instantly killed at noon Friday when the Cadillac automobile in which they were riding was wrecked on the South avenue road.

Three other men, occupants of the machine, escaped with severe bruises.

The three hurt were Jack Lake, Andrew Mattet, and Eugene Peterson. Bess was married.

According to Peterson, they met Bess at his home and went with him for a ride to test the car.

Peterson was riding on the fender and was thrown some distance ahead of the car when it crashed over. "After I hit the ground I saw the car sliding along the pavement toward me and saved myself by sticking out my feet and bracing myself," said Peterson. "It pushed me along for several feet and then stopped."

Falls 50 Feet But Only Breaks Thigh and Loses His Teeth

(Special to The Star.)

FREMONT, Neb., April 29.—G. A. McCartney had a narrow escape from death Friday when he fell fully fifty feet from the middle of the smokestack at the old electric light plant. McCartney struck on a ledge twelve feet from the ground then fell in a heap to the ground. Passers-by picked him up. He was conscious. McCartney's right thigh was broken and he had lost all of the teeth of his right jaw, as his head came in contact with the concrete ledge, but his injuries are not fatal.

Grand Island Man Buys at Tecumseh

(Special to The Star.)

TECUMSEH, Neb., April 29.—William Brand of Grand Island, having purchased the Charles Goddard two-story brick building on West Clay street the first of the week, yesterday closed a deal for the Halepeska cafe, on the ground floor, and is also negotiating for the purchase of the modern two-story brick store building, on the west side of the square, formerly owned and occupied by C. H. Biveis, who is now manager of the Farmers' Union store at Johnson. Mr. and Mrs. Brand will move from Grand Island to Tecumseh next week.

Odd Fellows to Confer Degrees

(Special to The Star.)

BLOOMFIELD, Neb., April 29.—The first degree team of the Bloomfield I. O. O. F. lodge will confer that degree at the district meeting to be held at Crofton on May 9. Emerson, Newcastle and Laurel will also confer degrees. A special session of the grand lodge will be held for the purpose of conferring the past grand degree and also to hold a school of instruction in the unwritten work. L. W. Etter of Omaha is the grand master and I. P. Gage of Fremont the grand secretary. Preparations are being made to entertain a large crowd.

Brothers Have Fractured Arms

(Special to The Star.)

TECUMSEH, Neb., April 29.—Orville, the son of Mr. and Mrs. Carl Gottula of near Elk Creek, suffered a broken arm while cranking a Ford Sunday. A physician was called to render relief, and while at the home had his attention called to the bruised arm of Melvin, the younger son of Mr. and Mrs. Gottula, who had fallen from a horse one day last week, and it was found that his arm was also broken. Since the fracture was reduced, Melvin has been doing fine, but his brother is having a more serious time, and was taken to a Pawnee City hospital, where the break has twice been reset, and it is thought the third attempt was successful.

Nebraska Nubbins

TABLE ROCK.—Mrs. Elizabeth Callam, widow of Edwin Callam, one of the earliest pioneers of Pawnee county, is dead. She and her husband came from England directly to Lincoln, Neb., in 1872, and the following year came to Pawnee county which had been her home for forty-nine years. Her husband passed away in 1912. She lived to the age of 94 years. She leaves a number of grandchildren, and seven great grand children.

TECUMSEH.—Judge J. B. Raper was in Tecumseh this week and announced that court would convene here May 1. There are about sixty cases on the docket.

TECUMSEH.—Funeral services for "Dick" Kracke were held Friday from the home of Mrs. Herman Kracke. He was an aged resident of the Long Branch neighborhood and was found dead Tuesday by his nephew, Will Kracke. He had been living alone and was afflicted with heart trouble

TECUMSEH.—James Nestor has returned to his home at Crawford after a visit with the family of his brother, F. F. Nestor.

CALLAWAY.—A big gray wolf is reported to have been seen in the vicinity of Riverside and several farmers claim that they have had small calves torn by the animal.

CALLAWAY.—As George Ranster of Arnold was cranking his Ford his right hand was caught in the license plate bracket on the front of the car

TABLE ROCK.—Mrs. Caroline Yedele, mother of Mrs. James White of Table Rock, died at the residence of a daughter, Mrs. John Zelenka, four miles east of here, aged 73 years. Funeral services were held in Humboldt, Rev Dawson of that city conducting the services. She is survived by one son and five daughters.

TWO ARE CHARGED WITH A HOMICIDE

Man and Woman Are Accused of Murdering Aged Employer.

NELIGH, Neb., April 29—Lawrence Sturbaum and his mother-in-law, Mrs. C. L. Willoughby, were taken to Sterling, Colo., by Colorado state authorities. They are being held for the murder of an aged man who was found dead, wrapped in a horse blanket and covered with hay in his barn a short distance from Sterling.

According to Sterling authorities, Mrs. Willoughby, her son-in-law and her daughter were employed by the old man previous to their arrival here last week. Their employer was missed immediately after their departure from Sterling.

A search brought about his discovery The supposition is that he was murdered on the road between his home and Sterling as the wagon wheels were spattered with blood. Blood was also found on the partition in the barn over which the body had been carried.

A younger brother of Sturbaum is also implicated, as blood stains were found on a pair of overalls he had worn.

Forty-two Sign Deed Conveying Tecumseh Block

(Special to The Star)

TECUMSEH, Neb., April 29.—The most signed deed ever recorded in Johnson county, is one that was filed for record this week, at Tecumseh, from the heirs of the late Johnston F. Roberts, conveying to Daniel Sargent the Roberts and Appelget store building on the west side of the square. There are forty-two signatures to the deed, forty-one of them of the Roberts estate and Miss Mary Appelget for the estate of the late Judge Thomas Appelget. The heirs are scattered throughout nine states and it required five months to reach all of them and secure their signatures to the deed, which came back duly executed without a single error.

Chambers Farmer Terminates Life in Stall of Barn

CHAMBERS, Neb., April 29.—Herman Glampe, 28, was found dead in a stall of his barn one-half mile west of here. A shotgun and a bottle of formaldehyde were near the body.

A coroner's jury, empanelled by Assistant County Attorney Gallagher and Sheriff Duffy, gave a verdict of suicide.

Glampe lived on a farm which was the property of his father. He was unmarried and employed by the family of William Gumb, jr., to keep house and assist him with the farm work.

Except for the fact that he did not rise until late Glampe's conduct was not unusual during the day, Gumb said. He was of a melancholy disposition, it is said.

Business Suspends for High Funeral

(Special to The Star.)

BLOOMFIELD, Neb., April 29.—Funeral services for the late D. Y. High were held from the home here Thursday, the funeral being under the auspices of the Masonic lodge. Interment was made in the Bloomfield cemetery. Mr. High has been in the general merchandise business here for nineteen years. He was born at Reading, Pa., March 2, 1858, and came to Nebraska about 1876. He lived at West Point, Schuyler Columbus and Niobrara, successively, managing a store at the latter place for the Bonesteel Trading company, for many years. He was married to Mary T. Dietz in 1879 and two children were born, Ralph W., of Monte Vista, Colo., and Lottie, who lives in Montana. His first wife died in 1891 and in 1897 he was married to Gail Henderson of Creighton, who with one daughter, Alice, survive him. He was a Knight Templar and also a past worshipful master of the Bloomfield lodge. He was a charter member of the Bloomfield Commercial club and for sixteen years served as a member of the school board. All business places in the city were closed from 12 to 4 oclock the day of the funeral.

Fruit Prospects Good in Jefferson

(Special to The Star.)

FAIRBURY, Neb., April 29.—The weather for the past week has been generally cold until Friday when the change for warmer came about noon. The rainfall for the week in this section has been .61 of an inch which came so slowly that the ground absorbed it. Farmers are rejoicing over prospects of a crop of alfalfa, wheat and oats. The prospects for fruit of all kinds was never more flattering than at this time.

Juniors at Crete Present Comedy

(Special to The Star.)

CRETE, Neb., April 29.—Despite the rain a fair size audience gathered at the high school auditorium to witness the play, "Our Career, given by the junior class for the purpose of raising money for the senior-junior banquet which will be given the last of May. A gymnastic exhibition was given preceding the play.

John C. Harper Dies at Bennett

BENNETT, Neb., April 29.—(Special to The Star)—Funeral services were held Wednesday for John C. Harper, 77 years old, a pioneer resident of this vicinity, who died last Sunday. For eighteen years Mr. Harper was rural mail carrier on route No. 2 out of Bennet. The funeral was at 2:30 p. m. at the Christian church in Bennet.

News from Lincoln's Neighbors

(Continued from Page Three.)

night with friends in Sprague.

The attendance Sunday at the Sunday school was 132 and the collection $5.71.

James Bachman sold one of his Jersey cows to John Hampsher of Crete.

Mr. and Mrs. John Hampsher were Sprague visitors Tuesday evening.

Oscar Egger is feeding a fine herd of cattle this spring.

Grandma Roat is not very well this week. But we hope she will soon be out again.

The ladies of the church gave Mrs. E. E. Pengelly a real surprise Tuesday afternoon when they burst in on her in such numbers and each brought a lunch. The crowd being so large, it was deemed best to go to the basement where a good time was enjoyed by all present. The occasion was Mrs. Pengelly's birthday. Those present were Mrs. Clyde Mitchell and Irene Mitchell, Mrs. John Schaffer, Mrs. O. Engelbrecht and Kate Engelbrecht, Mrs. James Bachman and son, Forest, Homer Houchen and son, Wayne, Mrs. Vanderhook, Mrs. Frank Gerbig and Helen, Mrs. C. H. Hablitzel, Vernal Lamb, Mrs. Paul Egger and Frances, and son, Kenneth, Mrs. Vick Goechel and son, Hugh, Mrs. Roy Halblitzel and son, Donald, Mrs. John Kurtz, Emma Spellman, Mrs. John Spellman and daughter, Frances, Mrs. A. L. Axthelm, Mrs. Axthelm and son, Freman, Mrs. Nannen and son, Louis Mrs. Jack Sheaf and baby son, Mrs. Rolfson and two children, Mrs. Will Hoppe, Mrs. Frank Elfeldt, Mrs. Fred Egger, Mrs. W. F. Krull and Kenneth, Maggie Egger, Alma Willman, Emma and Ida Freye, Mrs. Emily Staats, Elenore Zimmerman and Mrs. S. D. Lamb.

AVOCA

AVOCA, Neb., April 29.—Special to The Star.)—Mr. and Mrs. Ora E. Copes and Mrs. Robert Mickle were visiting relatives at Lincoln Wednesday.

George Harshman of Venango was here last week for a visit with relatives and friends.

Mrs. L. J. Marquardt and Miss Minta Beckord were Omaha visitors Wednesday.

Mrs. James F. Young, who has been spending the winter here with her daughter, Mrs. Ora E. Copes, returned Friday to her home at Ogallala.

Nicholas J. Trook of Syracuse was the guest of relatives here Wednesday.

Mr. and Mrs. Lloyd E. Graham and Mr. and Mrs. G. W. Breazeale of Lincoln were here Sunday for a visit with relatives and friends.

Mr. and Mrs. C. W. Fahnestock and daughter were guests of relatives at Nebraska City Sunday.

Mr. and Mrs. Gottleib Rehmeier were visiting relatives at Omaha Sunday.

William Morley was an Omaha business visitor a few days this week.

Mr. and Mrs. Thomas Cooper and Mr. and Mrs. Teegarden of Brock were visiting with Mr. and Mrs. L. A. Diller Sunday.

Lawson Conrad of Omaha was here Sunday visiting his mother, Mrs. Hester Conrad.

Henry Marquardt and son, Albert, of Hooper, were visiting relatives here last week.

Mrs. Fred Beckord, sr., of Utica, was here this week for a visit at the home of her daughter, Mrs. L. J. Marquardt.

Dr. J. W. Brendel and H. H. Marquardt were Plattsmouth visitors Thursday.

The Congregational Ladies' Aid met with Miss Florence Gardil Thursday afternoon.

George Trook was a Weeping Water visitor the first of the week.

Mr. and Mrs. Roy Johnson of Sumner were here Tuesday attending the funeral of Mildred McGrady.

Mrs Canfield of Fairmont was here a few days this week.

Mrs. McGrady of Omaha is spending the week at the home of her son, Fred McGrady.

PANAMA

PANAMA, Neb., April 29.—(Special to The Star.)—Mrs. H. C. Moore retrned home Wednesday from Des Moines, Ia., where she has been visiting with relatives.

A. F. Hitchcock was on the sick list Wednesday.

Lawrence Felton from Long Beach, Calif., who has been visiting here, returned to his home Thursday.

P. H. Dickson and Frank Dickson were Lincoln visitors Thursday.

Beryl Dickson was taken to the St. Elizabeth hospital where she underwent an operation for appendicitis.

Ruby Ratliff is home again after spending about three weeks in the hospital.

Gus Bode has a new coupe.

Lynn Price is working for Charles Eggleston in the lumber office.

Mabel Horton of Rockbury, Neb., spent Wednesday visiting with relatives.

The meeting of the Tawasee Camp fire was held at the rest room April 24. The meeting was called to order by the guardian. Some business was attended to. It was decided that the Camp Fire girls would entertain their mothers on the evening of May 15. A motion was made that La Verne Marshall and Ada Hooper should become members of the camp. Several committies were appointed for the entertainment of the mothers. After a few other matters were settled the meeting adjourned.

The Panama high school baseball team was defeated by Hickman at Panama Wednesday afternoon. The score was 5 to 2.

The latest report from Mr. Norton who is seriously ill at the St. Elizabeth hospital was that he was holding his own and if no complications set in great hopes were held for his recovery.

WAHOO

WAHOO, Neb., April 29.—(Special to The Star.—Grandpa Lillidahl was born in Sweden the 19th day of April, eighty-four years ago. He came to America at the age of twenty-nine. He lived at Mt. Pleasant, Ia., from 1871 to 1886, when he moved out on his homestead near Swedeburg where he resided until he moved to Wahoo in 1911. His children and grandchildren who live near enough came and helped to celebrate his bithday. He has one married daughter who with her husband and family are missionaries in India.

Mrs. James Campboll and Mrs. Edward Biggerstaff entertained at the home of Mrs. Biggerstaff at five hundred Monday evening. Wednesday they entertained nine tables at bridge. A dainty two course luncheon was served on both occasions and all the guests report a very enjoyable time. The rooms were decorated with cut flowers.

Mr. and Mrs. John Biggerstaff and Mrs. W. H Hapke went to Lincoln Friday to visit Mrs. Biggerstaff's brother who is sick at the home of her daughter, Mrs. Dave Folsom.

Rev. G. E. Hemdahl has been elected to speak at a confirmation reunion at Rockford, Ill., next Sunday. During his six years service in that church he confirmed 512 young people. He will leave Friday and will return Tuesday, Mrs. Hemdahl left a week ago and is visiting her people at Moline, Ill.

Mrs. Harry Crawford and daughter Mary Jane were calling on Wahoo friends Saturday.

The Saunders county track meet will be held at the fair grounds Saturday, May 6.

Yutan and Wahoo engaged in a 300 point pocket billiard tournament Monday evening. Yutan won by two points, the score being 302 to 300. Those participating were Jimmy Erwin, Joe Brown, George Jackson, and Wilmer Anderson, Wahoo. John Wicht, Sam Draper, Herman Munn and Joe Bubrosky, Yutan.

Mrs. Will Carlyse and Miss Emma Hill went to the missionary convention at Bellevue, Neb., as delegates from the Home Missionary society of the Presbyterian church of Wahoo, Tuesday.

Wednesday was "sneak day" for the seniors of the high school. Early in the morning they gathered together their "eats' and hied themselves to the state fisheries at South Bend for an all-day picnic.

John N. Hanson of Killian Bro.'s store has his property on Thirteenth and Beach streets staked out preparatory to the erection of a new home. He will build an all brick bungalow in the near future.

Mrs. Mathen Carlyse, Mrs. T. E. Mack, Mrs. Charles Way and Mrs. J. R. Manners went to Geneva Monday as delegates from the Wahoo Mothers and Womans' club to the state convention being held there.

Miss Edith Ways spent the past week with her parents, Mr. and Mrs. Nelson Mays. Her parents took her to Surprise Sunday where she will conduct the music for a three weeks revival, beginning Sunday evening. Miss Edith will stay home during the summer months and have a class in voice and piano.

May 12 the Pythian sisters will give a big get-to-gether affair at Wanahoo park, for the Pythrians and their friends.

Mrs. E. J. Erwin entertained at a 6 o'clock dinner for their friends. Mr. and Mrs. Dan Boelter of Sargent, Neb., Tuesday. Mr. and Mrs. Boelter are visiting at the home of Mrs. Boelter's parents, Mr. and Mrs. C. A. Swanholm.

Henry Shroeder, father of F. A. Shroeder of Wahoo, passed away after an illness of four weeks at the home of his daughter Mrs. Henry Sokermann, at Greenwood, Neb., April 20. His age was 80 years, 1 month and 26 days.

Misses Marian and Vivian Matinson of San Francisco, Cal., have been visiting at the homes of Mrs. Ed Crisman and J. P. Soderholm the past week.

Mr. and Mrs. Ed Bredenburg, Lenore and Raymond and Howard Hanson visted in Grand Island Sunday and Monday at the home of Mr. and Mrs. Everett Bradenburg.

Mr. and Mrs. Charles Vlach and sons of Omaha visited here with his brother John, and family Sunday.

The Wahoo Womans' club is planning to close the year's program with a picnic, May 15 at Wanahoo park. A committee met Monday and plans were made for an elaborate time.

Mrs. Perry McKinney of Wahoo and Mr. and Mrs. Henry Ostenburg of Mead autoed to York Sunday to visit Mrs. McKinney's daughter, Mrs. Calvin Scott and family.

Wanahoo park will open May 22 to 27 with an entire week of the Elwin Strong Amusement company. The park will be open days and evenings with no gate charge. The board is much pleased over the prospects for the coming season. They are in receipt of a number of applications from fraternities, sororities and clubs desiring to occupy the grounds for parties and picnics in connection with the swimming pool.

Joseph Davis left for Francisco, Indiana, for a few weeks visit with friends of his early life. While there he will visit at Cynthiana, the place of his birth. He will also see friends at Oakland City, Poseyville, Princeton and Evansville.

Dr. and Mrs. Lauvetts visited Tuesday and Wednesday in Omaha with the doctor's mother, Mrs. Louise Lauvetts and sister Miss Gazell Lauvetts.

Paul Warren Mengel, son of Mr. and Mrs. J. W. Mengel, was married April 26 to Miss Martha Munger, daughter of Mrs. Chauncy Wilson Munger, at the Centenary Methodist church at New Berne, N. C., Paul is popular with the young people in Wahoo, where he was reared from infancy. Mr. and Mrs. Mengel will go to housekeeping in their new home at New Berne, where Paul has business interests.

Mr. and Mrs. George Mickel of Omaha were guests of Mr. and Mrs O. B. Tegelburg Sunday.

UNIVERSITY PLACE

UNIVERSITY PLACE, Neb., April 29—(Special to The Star)—Miss Alice Cleaver of Falls City spent last week with Mrs. L. A. Kinsey.

C. R. Yoho has sold his home on west Twenty-third street to Rev. McKenzie of Tecumseh who expects to move his family here in a short time.

Miss Laura Jewell entertained her class of camp fire girls on Monday evening at her home.

Mrs. Alice A. Edmonds of Central City is visiting her cousin Mrs. Harper.

Mr. and Mrs. W. R. Warren visited friends in Omaha Sunday.

Mrs. Mary Enyeart left a few days ago for the summer. She is to spend her summer visiting with her children.

Mr. and Mrs. George Knight have had as their guest Miss Jeanette McVean of Brewster, Kans., during the past week.

Ralph Hiett of Valentine was in town during the past week visiting his mother.

Mrs. Lukheart of Imperial is here for a short visit with her daughter Audra who is attending Nebraska Wesleyan.

Mrs. Lee who had been ill for some time is improving. Tuesday which was her seventy-second birthday her friends remembered her with flowers and gifts.

Miss Josephine Silver of Sutton and Dr. and Mrs. W. Walvord and son Carl of Dunlap, Iowa, left for home this week after a visit of several days with Mrs. M. V. Meyer.

BOY'S ARM BROKEN

(Special to The Star.)

TECUMSEH, Neb., April 29.—John Wesley Langley, the five-year-old son of Mr. and Mrs. F. M. Langley, of Tecumseh, sustained a broken arm, when he was thrown from a coaster wagon Tuesday. Both bones of the left forearm were broken midway between the wrist and elbow, and the injury is considered quite serious.

Sharon Potts, the Goose Crick Ferryman.

Schuyler's Flour Mill Is Soon to Resume Operation

SCHUYLER, Neb., April 29. — Schuyler business men have at last succeeded in raising the necessary $300,000 to purchase and operate the plant of the Wells-Abbott-Nieman company, forced into bankruptcy last summer, and expect to open and produce daily, 1,000 barrels of flour as soon as the necessary force of millers, office men and workers can be engaged.

At a meeting Thursday night articles of incorporation were drafted to incorporate as "Wells-Abbott-Nieman Co., Inc.," and elected the following Schuyler business men as officers. D. W. Killeen, president; Waldemar Nieman, vice president; R. O. Brownell, secretary; B. J. Higgins, treasurer.

Boys and Girls Raising Chickens

(Special to The Star.)

TECUMSEH, Neb., April 29.—C. V. Douglas, poultry club leader for Johnson county, reports membership of twenty boys and girls. Each member set two hens with thirty eggs and all secured fair hatches, and at this time the percentage of live chicks is encouraging, and barring accidents, the club members will show 200 to 250 chickens at the county fair, this being a big feature of the poultry exhibit, at which more than 600 birds were shown last fall. The mark is set for 1,000 this year.

Table Rock High to Graduate Fifteen

(Special to The Star.)

TABLE ROCK, Neb., April 29.—The Table Rock high school will have fifteen graduates this year, two boys and thirteen girls. They are: Hollis Burow Rudolph Zelenka, Lona Jones, Stella Bowen, Eunice Schasse, Della Bowen, Otylie Katalik, Mildred Nichelson, Edith Petitt, Emma Wood, Grace Bedes, Ural Freeman, Gladys Herrick, Mildred Griffing and Emma Bily. The commencement exercises will be held Thursday, May 18th, at the Ideal theatre, Paul S. Dietrich of Lincoln will deliver the address.

Ames School House Destroyed by Fire

FREMONT, Neb., April 29.—Two Fremont girls, Leta Martin and Leota Phelps, are temporarily out of jobs, as a result of the destruction of the school at Ames by fire. The building, a frame affair, was totally destroyed early yesterday. How the fire started is not known. Arrangements will be made to rebuild the school house and temporarily sessions will be held starting next week in the Methodist church.

MANY RURAL PUPILS PASS

(Special to The Star.)

TECUMSEH, Neb., April 29.—Seventy-eight rural pupils passed the eighth grade examination this week, a gain of twenty over last year, on the first trial. All eligible pupils who failed at this examination, will be given another opportunity to qualify for free high school privileges on May 4-5, on which dates eighth grade examinations will be held at Tecumseh.

RADIO PLANT AT WYMORE

(Special to The Star.)

WYMORE, Neb., April 29. — The management of the Markle theater is installing one of the most complete radio equipments in the west, and will have a government license to broadcast. The aerial will be placed on the roof of the theater and will be seventy-five feet high and the same in length. Installation will be completed about the first of June after which time patrons of the theater will be treated to the finest musical programs in the country and many other features of an interesting character.

POMPEIAN OLIVE OIL
Sold Everywhere

DENTON

Choir practice was held Wednesday evening at the home of Mr. and Mrs. John Hockings.

The dance given at the Peshek home last Friday evening was well attended

Mrs. Martha Locke spent the week end with her parents, Mr. and Mrs. J. R. C. Miller of this place

Mr. and Mrs. Robert Hudson spent last Wednesday evening with her parents, Mr. and Mrs. Kauffman, of Denton.

Band practice was held at the hall Wednesday evening, April 26.

Miss Esther Robinson spent the week end with relatives at Rokeby, Neb.

Reading Documents Seized Huge Task

LOS ANGELES, April 29.—Impanelling of a grand jury to investigate activities of the Ku Klux Klan in Los Angeles county was scheduled to take place here today.

Attaches of the district attorney and the sheriff still are busy examining the documents seized in a raid here Wednesday on the headquarters of W. S. Coburn, grand goblin, Pacific domain, Knights of the Klux Klan.

They said the "huge' task of reading the correspondence, said to involve members in the six western states in the Pacific domain and in setting aside important bits of evidence was far from complete.

It is said that literally hundreds, if not thousands, of persons will be subpoenaed to testify and that the asking of the grand jury to return wholesale indictments is expected.

JAPANESE FORTIFY COAST OF SIBERIA

Alleged Mikado's Government Planting 12-Inch Guns in Forts.

(International News Service.)

WASHINGTON, April 29.—Japan has begun fortifying coast of Siberia with 12-inch guns calculated to make the peninsula impregnable to an attacking fleet.

This startling charge was made today by Alexandre Yazikoff, spokesman of the delegation of the far eastern republic of Siberia, who has just received detailed information, concerning what purports to be the plan of the Japanese for maintaining the hold on the Russian mainland despite promises made at the armament conference to withdraw their troops as soon as possible

Irish Truce Makers' Parley Collapses

DUBLIN, April 29.—The peace conference called by Lord Mayor O'Neill of Dublin held another meeting here today, but after a three hour session it dissolved without any agreement having been reached.

ARE YOU AWARE THAT
"SALADA"
TEA
Natural Leaf Green Tea is put up and sold in sealed packets in the same form as the famous Black Teas of "Salada" brand.
H289
Get a Packet - - - - - - You will like it.

Also
Gooch's Best Flour
Gooch's Best Pancake Flour
Gooch's Best Buckwheat Flour
Gooch's Best Macaroni
Gooch's Best Spaghetti
Gooch's Best Egg Noodles

Made from the creamy hearts of finest selected wheat—rich as a nut, and as highly nutritious, yet agreeably sustaining and valuable as a food for every member of the family.

A delightful breakfast dish. Costs very little. Buy it from your grocer.

GOOCH'S BEST
WHEAT HEARTS

NEWSPAPER ARCHIVE®